THE MAD ANTHONY

1959

DONALD WAIDA

ALLEN COUNTY PUBLIC LIBRARY
3 1833 06751 3629

GC
974.801
G83WC,
1959

The Mad Anthony 1959

Published by THE BOARD OF PUBLICATIONS

WAYNESBURG COLLEGE

Waynesburg, Pennsylvania

Table of Contents

Dedication and Memoriam 5
President's Message 6
Dean of the College 7
Dean of the Students 8
Faculty and Administration 10
Seniors 20
Buildings 33
Underclassmen 36
Uniontown Center 45
Honors 48
Organizations 60
Sports 92
Campus Capers 108
Advertisements 122
Index of Seniors 129

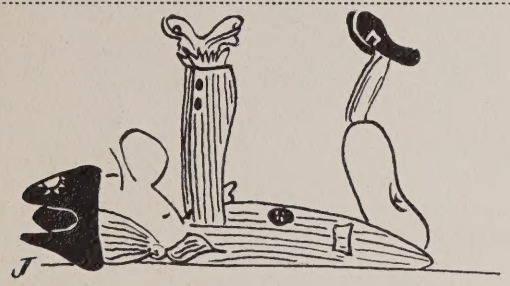

In Dedication and Memoriam

HUGH GARARD MONTGOMERY 1920-1958

"One short sleep past, we wake eternally,
And death shall be no more:"

Waynesburg College, an institution with a long history of service to the intellectual and spiritual growth of young men and women, feels keenly the loss of each alumnus and friend who has, over the years, contributed to this tradition. But if sorrow can be measured in degrees, as surely it can, the College 'heart' was stricken most deeply by the sudden, tragic death of Hugh Garard Montgomery in an automobile accident on July 11, 1958. As an alumnus, faculty member, and faithful friend of the College, he evidenced a strong devotion to many phases of College life. We mourn his early, untimely death; we honor his many years of dedicated service.

A son of Walter C. Montgomery, long-time College Trustee, and Grace Sayers Montgomery, he was born in Waynesburg, on July 15, 1920. He graduated from Waynesburg College with an A. B. degree in the Class of '41. Thereafter, he served with the Federal Bureau of Investigations, in Washington, D. C. and during World War II saw service in the United States Navy, attaining the rank of Lieutenant, U. S. N. R.

After graduation from the University of Pittsburgh Law School with the degree of LLB, he was admitted to the Greene County Bar Association in 1948, and practiced in Waynesburg until the time of his death. He was a member of the First Baptist Church, where he taught a Sunday School class for several years. He was active in many worthwhile civic affairs, and took a keen interest in political and governmental matters.

At the time of his death, he was instructor in economic geography and insurance at the College, served as faculty advisor for the Debate Team, and was active in the affairs of his social fraternity, Delta Sigma Phi. In his short life span, his interests reached into many fields; as a student, patriot, lawyer, and civic leader, he brought to each field of endeavor an intense zeal for success.

His death, in the mid-summer of life, is a great loss to his wife, Patricia Rinehart Montgomery, his family, our College, and the community, but because he lived to serve his fellow man, his memory will live long in the heart of all who knew him.

-- Glenn R. Toothman

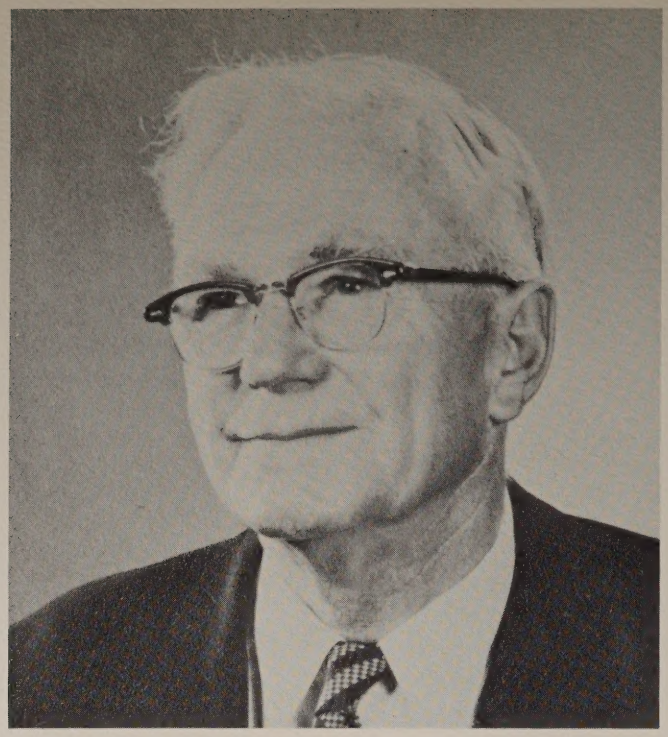

President's Message

As the President dictates this message he rejoices that the students, through the MAD ANTHONY staff, are dedicating the student annual to "Mad Anthony" Wayne, after whom Waynesburg and Waynesburg College are named. As this theme develops through the year and through the annual, your President believes that the symbolism will be inspiring to all of us--trustees, faculty, students. And let us not forget our alumni who are looking to us for inspiration as they become more devoted and dedicated to the advancement of Waynesburg College.

The symbolism is excellent. General Anthony Wayne, or "Mad Anthony" Wayne, was one of the most courageous and dedicated leaders in the history of America's struggle for freedom. Although seriously wounded at the Battle of Stony Point, he was carried at the head of his troops and won an outstanding victory. Proceeding with the symbolism, we, like Anthony Wayne, will, of course, encounter difficulties, dangers, and even distresses upon this campus. May we, like him, rise above these handicaps and so become a greater inspiration to coming generations of students than we might be if life had been easier.

Here is a second thought: "Mad Anthony" Wayne recruited men from this district, pushed through the wilderness and, with his usual intrepidity, won the battle of Fallen Timbers, thus pushing back the frontier to make room for our towns, churches, our educational institutions, and our beloved Waynesburg College. So may we in this great year of advance in attendance, in buildings, and in college spirit, push back any wilderness of doubt, discouragement, or disgust, and rising above them all, make ourselves worthy of the trust reposed in us by our parents, our teachers, and our God.

-- Paul R. Stewart

Dean of The College

Every student should seek a worthy purpose in life. With much vitality and no purpose, he may dash here and there but never arrive anywhere. With little vitality, he will drift along the line of least resistance. If the purpose is not worthy, much harm may result. One of the aims of this college is that the educational process will help the student find a worthwhile purpose and prepare him intellectually to strive toward it. If the student has courage, drive, self-discipline, and faith, he will likely make realizable progress in the direction of his purpose, and that constitutes success.

-- Lester T. Moston

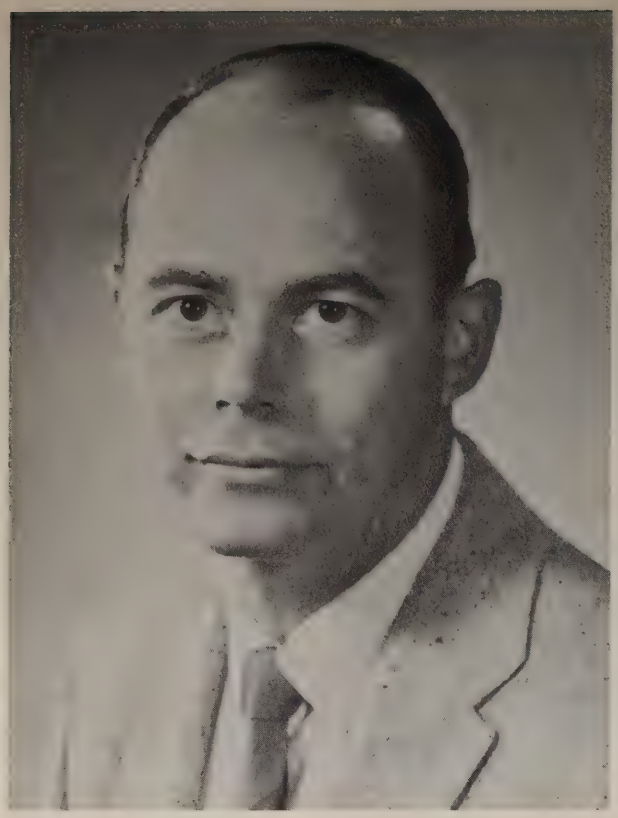

Dean of Students

I scanned the life of General Anthony Wayne in the hope of discovering admirable qualities for emulation by college students. To the contrary, I found him to be an inattentive and uninterested student, a life-long playboy, a dishonest politician and a proud general. He chose to follow the military footsteps of his soldier grandfather rather than the peace-loving way of his Quaker mother. In battle he was defeated almost as often as he was victorious. In marriage he was unhappy and unfaithful. In a word, I found little for which to commend him.

One outstanding quality was his devotion to duty. He enjoyed his military life and gave positive leadership in crises. This quality may be recommended whole-heartedly. Students who find joy in study and give devotion to duty will be prepared for positive leadership. To this extent, I salute General Anthony Wayne.

-- William D. Auld

Assistant Dean of Students

Vouloir C'est Pouvoir, to wish deeply enough to do something is to be able to do it, say the French. Taking into exception certain physical or mental limitations this is a very true and a very challenging statement. Each time we do not realize a particular goal we may ask ourselves, "Did I really want to attain it enough to sacrifice my personal desires to that end?" Perhaps the goal was a graduate scholarship. The disappointed seeker might question himself about his academic record from his first semester of college to his last semester, his participation in extra-curricular activities, his attitude in class (those letters of recommendation from faculty must not be underestimated), his care in filling out forms and his selection of a worthwhile project for his advanced work. If he had wanted that graduate scholarship enough, he would have taken care that all his undergraduate activities would have been commendatory.

In the academic world, in the business world, and in the social world, if we wish to succeed enough to sublimate our personal comforts and wishes, we shall be able to do so. Vouloir c'est pouvoir.

-- Nancy Cairns

College Clerical Staff

Dean of Students
William Collins

Cashier's Office
John Bull and Judy Lang

English Office
Norman Pierson

Director of Admissions
C. A. Wheat and L. Snodgrass

Assistant Dean of Students
Vivian Rohm

WILLIAN AULD
A. B., B. Th., M. Ed.
Public Speaking and
Religious Education

DONALD BANGHAM
A. B., M. B. A.
Economics

GUY BIGGS
A. B., A. M., Ed. D.
Education

WILBUR H. BLUM
B. S., M. S.
Mathematics

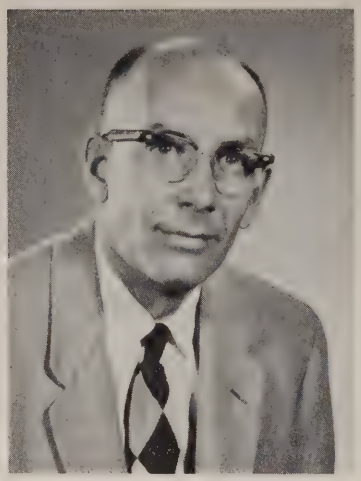

ROBERT J. BOWDEN
A. B., S. T. B., M. Ed., Ph. D.
English

JULIA BROOKS
A. B., M. Litt.
Mathematics

CHARLES L. BRYNER
B. S., M. S., Ph. D.
Biology

NANCY CAIRNS
A. B., M. A.
French

VICTOR CARLSON
A. B., B. Th., M. Th.
Sociology and
Religious Education

ALBERT E. CASTEL
A. B., M. A., Ph. D.
History

MAY P. CLOVIS
A. B., M. L. S.
Head Librarian

ROBERT J. DRUMMOND
A. B., A. M., A. M.
Psychology

VIRGINIA FRANK
A. B., M. A.
Mathematics

GEORGE ANN HAMILTON
A. B., M. A.
English

JOHN S. HOLLERAN
A. B., M. A.
History

MARY D. INGHRAM
B. M., A. B., M. A.
French

ELIZABETH JOHNSTON
A. B., M. Litt., Ph. D.
English

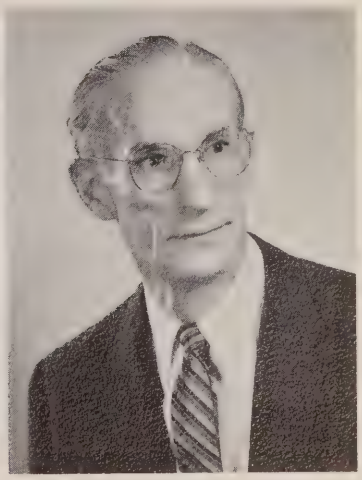

LAWRENCE G. KIBLER
A. B., A. M.
Education and Psychology

WILLIAM D. LYTTLE, Jr.
A. B.
Physics

DONALD E. MARCASE
B. Mus., M. Mus.
Music

THEODORE R. MORAN
B. S., M. Ed.
English and Fine Arts

LESTER T. MOSTON
A. B., A. M., Ph. D.
Mathematics

ERNEST C. NOYES
A. B., A. M.
Education

SARAH J. OLMSTEAD
B. S., M. S.
Associate Librarian

JESSIE M. ORNDOFF
A. B., B. S. in L. S.
Assistant Librarian

FREDERICK R. OWENS
B. S., M. L.
Biology

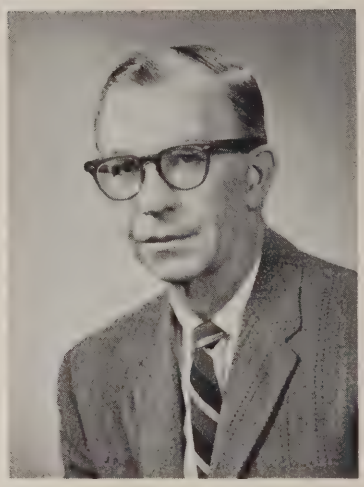

FREDERICK B. RANDOLPH
A. B., A. M.
English and Drama

JAMES R. RATLIFF
B. S., M. B. A.
Business Administration

JAMES R. RICE
B. S., M. Litt., Ph. D.
Business Administration

MARY M. RINEHART
A. B., M. A.
Spanish

JAMES B. SCHROYER
B. S., M. S.
Geology

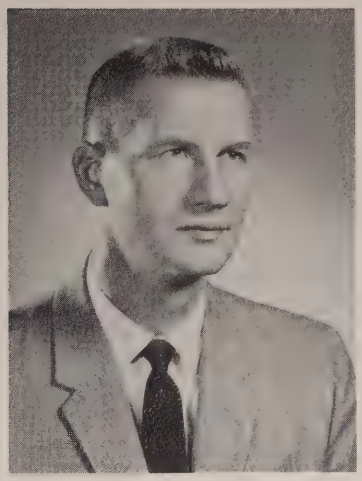

REX SELK
A. B., M. S.
Chemistry

GERTRUDE M. SMITH
A. B., A. M.
German

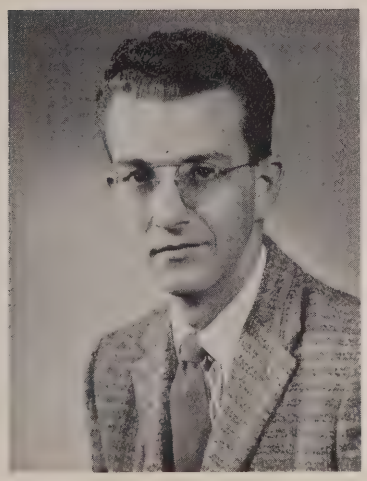

DONALD E. SHAMBLE
A. B., B. D., M. Ed.
Speech and
Religious Education

MARTIN O. L. SPANGLER
B. A., M. S., Ph. D.
Chemistry

ARTHUR E. STAFFORD
B. S., U. S. Naval Academy
Mathematics

EDNA STEPHENS
A. B.
Spanish

PAUL R. STEWART
A. B., A. M., Sc. D., LL. D., L .H. D.
Geology

GLENN R. TOOTHMAN
A. B., LL. B.
Government and
Business Administration

THERESA VIARENGO
A. B.
Religious Education
and English

LOIS WESTFALL
A. B.
Secretarial

MISS ROHLAND
R. N.
School Nurse

Not Pictured

HARRY E. GARDNER
A. B., B. Th., A. M., D. D.
Religion and Philosophy

ARTHUR M. MINTIER
A. B., A. M., Litt. D.
History

PORTER RINEHART
A. B., M. A.
Art

RAYMOND E. WILLIAMS
B. S., M. S.
Physical Education

Seniors Not Pictured

PETER J. BARKETTE
Masontown, Pa.
Business Administration
B. S. in Bus. Adm.

ELIZABETH E. BUCHANAN
Volant, Pa.
English
Bachelor of Arts

JOHN E. DAVID
Uniontown, Pa.
Psychology & Education
Bachelor of Arts

CHARLES HANEK
Brownsville, Pa.
Social Studies
Bachelor of Arts

W. ANTHONY HOAR
Saddle River, N. J.
History
Bachelor of Arts

NANCY S. JOHNSON
Waynesburg, Pa.
Elementary Education
Bachelor of Education

RONALD PAUSTENBACH
Washington, Pa.
Mathematics
Bachelor of Science

MERRILL J. STEWART
Oakmont, Pa.
Business Administration
B. S. in Bus. Adm.

DONALD R. BIDDLE
Ambridge, Pa.
Business Administration
B. S. in Bus. Adm.

FRANCIS CIARMELLA
Masontown, Pa.
Elementary Education
Bachelor of Education

ALEXANDER M. DUFFUS, Jr.
Latrobe, Pa.
Business Administration
B. S. in Bus. Adm.

JAMES J. HARTZ
Connellsville, Pa.
English
Bachelor of Arts

JAMES D. HOOD
Greensboro, Pa.
Chemistry
Bachelor of Science

ELROY J. McMANNES
Waynesburg, Pa.
Mathematics
Bachelor of Science

PAUL E. SANDUSKY
Connellsville, Pa.
Business Administration
B. S. in Bus. Adm.

SALLY I. TAYLOR
Bridgeport, Conn.
Psychology & Education
Bachelor of Arts

WALTER S. BOWER
Fredericktown, Pa.
Geology
Bachelor of Science

DONALD C. CLENDANIEL
Canonsburg, Pa.
Spanish
Bachelor of Arts

JOHN J. GARBER
Mt. Braddock, Pa.
Business Administration
B. S. in Bus. Adm.

WILLIAM K. HINERMAN
Waynesburg, Pa.
Mathematics
Bachelor of Science

H. DAVID HOPKINS
East Brady, Pa.
History
Bachelor of Arts

JAMES A. ORBELL
Pittsburgh, Pa.
Business Administration
B. S. in Bus. Adm.

ERROL G. SMITH
Waynesburg, Pa.
Psychology & Education
Bachelor of Arts

DONALD WYATT
Oceanside, N. Y.
Geology
Bachelor of Science

Graduates of August, 1958

FRANK BORSODI
Uniontown, Pa.
Business Administration
B. S. in Bus. Adm.

JANE K. GROTE
New Salem, Pa.
Psychology & Education
Bachelor of Arts

PETER P. KACHUR
Uniontown, Pa.
Business Administration
B. S. in Bus. Adm.

GEORGE R. RICE
Waynesburg, Pa.
Business Administration
B. S. in Bus. Adm.

GARRET H. CONNER
New Market, N. J.
History
Bachelor of Arts

DONALD H. HOOVER
Pittsburgh, Pa.
Business Administration
B. S. in Bus. Adm.

DON E. LEWIS
Roscoe, Pa.
Business Administration
B. S. in Bus. Adm.

STANLEY J. SAGOSKY
Rices Landing, Pa.
Social Studies
Bachelor of Arts

ROBERT L. WILLIAMS
Waynesburg, Pa.
Business Administration
B. S. in Bus. Adm.

ALBERT DAVIS
Clarksville, Pa.
Social Studies
Bachelor of Arts

THOMAS E. JOURNIC
Rices Landing, Pa.
Business Administration
B. S. in Bus. Adm.

CHARLES R. NEWCOMER, Jr.
Uniontown, Pa.
Business Administration
B. S. in Bus. Adm.

SANDRA MILLER SCHRODE
Indiana, Pa.
Biology
Bachelor of Science

LEFT to RIGHT: Robert Thompson, Mrs. Thompson, John Conklin, Judge Thomas H. Hudson, G. Carl Areford, Mrs. Baily, Richard L. Baily, Mrs. C. W. Waychoff, President Paul R. Stewart, Mrs. Stewart, Mrs. Montgomery, W. C. Montgomery, Frances M. Goodwin, Dr. Gage, Mary D. Weaver, John D. Garvin, M. D., Mrs. Pollock, Lloyd E. Pollock, Mrs. Parkinson, C. W. Parkinson.

Board of Trustees

RAYMOND FUNK
B. S.
French

Progress!

FIRST ROW, l. to r.: W. Wojtanowski, J. Gallaway, B. Thompson, G. Mulligan, N. Newcomer, C. Carter. SECOND ROW: J. Korpa, J. Engledrum, J. Halliday, C. Knoblock, N. Rhoades. THIRD ROW: J. Hanna, H. Winsheimer, J. Bissett, W. England, R. Jones. FOURTH ROW: W. Moore, E. Meneely, R. Waycheck, L. Bailey.

Gee, what a grouch!

Our Kitchen Staff

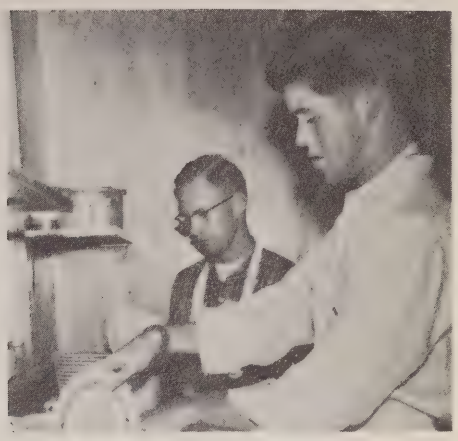

This is serious business!

M. Rush, B. Rush, M. Hillberry, R. Tukesbrey

Graduates

59

JERRY O. ABBADINI
Fairbank, Pa.
Psychology & Education
Bachelor of Arts

REGINA E. ADAMS
Brownsville, Pa.
Business Administration
B. S. in Bus. Adm.

RONALD ANDERSON
Imperial, Pa.
Business Administration
B. S. in Bus. Adm.

PAUL G. BAILY
Carmichaels, Pa.
Social Studies
Bachelor of Arts

PATRICIA BEAUMONT
Uniontown, Pa.
Business Administration
B. S. in Bus. Adm.

CHARLES A. BERRYHILL
Waynesburg, Pa.
English
Bachelor of Arts

JOHN H. BISSETT
Holbrook, Pa.
Chemistry
Bachelor of Science

WILLIAM BOLZ
Rices Landing, Pa.
History
Bachelor of Arts

MARLENE A. BOWERS
Waynesburg, Pa.
Elementary Education
Bachelor of Education

WILLIAM C. BRACEY, III
Waynesburg, Pa.
Psychology & Education
Bachelor of Arts

DANIEL E. BROWN
Pittsburgh, Pa.
Business Administration
B. S. in Bus. Adm.

SUE BROWN
Waynesburg, Pa.
Elementary Education
Bachelor of Education

NICHOLAS BUBULI
Brownsville, Pa.
Psychology & Education
Bachelor of Arts

JOHN SIDNEY BULL
McKeesport, Pa.
Social Studies
Bachelor of Arts

JAMES BURRIS
Volant, Pa.
Geology
Bachelor of Science

JANET Y. BYERS
Pittsburgh, Pa.
Elementary Education
Bachelor of Education

JOHN W. CALHOUN, Jr.
Clarksville, Pa.
Social Studies
Bachelor of Arts

CAROLE JEAN CARTER
Hickory, Pa.
Elementary Education
Bachelor of Education

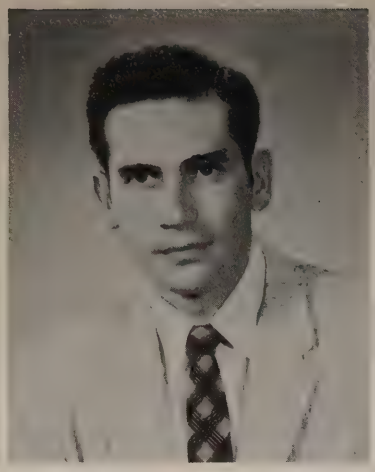

LOUIS JAMES CHECCHI
Allenport, Pa.
Mathematics
Bachelor of Science

MARY LYNNE CHRISTOPHER
Camp Hill, Pa.
Elementary Education
Bachelor of Education

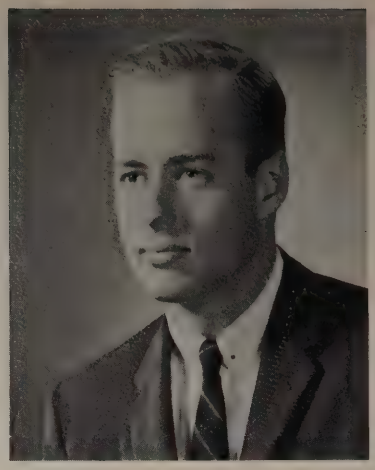

JAMES S. CLOVIS
Waynesburg, Pa.
Chemistry
Bachelor of Science

WILLIAM COLLINS
Uniontown, Pa.
Psychology & Education
Bachelor of Arts

BENSON H. COOK
Cambridge, Md.
Business Education
B. S. in Bus. Adm.

PRUDENCE R. CORDER
Uniontown, Pa.
Elementary Education
Bachelor of Education

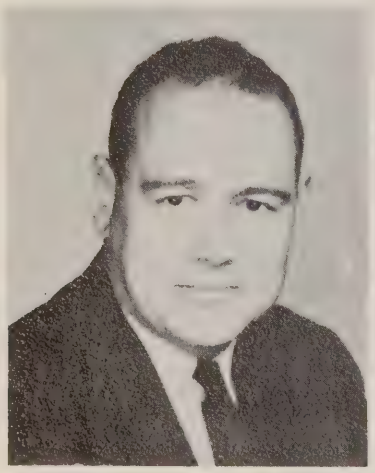

PAUL A. DEBOLT
Waynesburg, Pa.
Elementary Education
Bachelor of Education

JOHN T. DONEY
Waynesburg, Pa.
English
Bachelor of Arts

WAYNE D. DOUGHTY
Wilmerding, Pa.
Business Administration
B. S. in Bus. Adm.

MARGARET S. DURBIN
Waynesburg, Pa.
Business Administration
B. S. in Bus. Adm.

MARGARET J. EDMISTON
New Wilmington, Pa.
History
Bachelor of Arts

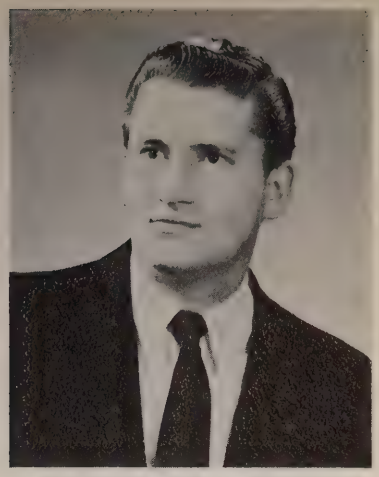

GEORGE O. ELGIN, Jr.
Nineveh, Pa.
Social Studies
Bachelor of Arts

DAVONA MICHAELS FILBY
Waynesburg, Pa.
Elementary Education
Bachelor of Education

WILMA ANNE FRANKO
Brownsville, Pa.
French
Bachelor of Arts

ELBERT THEODORE FREDERICK
Gloversville, N. Y.
History
Bachelor of Arts

JANICE M. GALLOWAY
Blairsville, Pa.
Christian Education
Bachelor of Arts

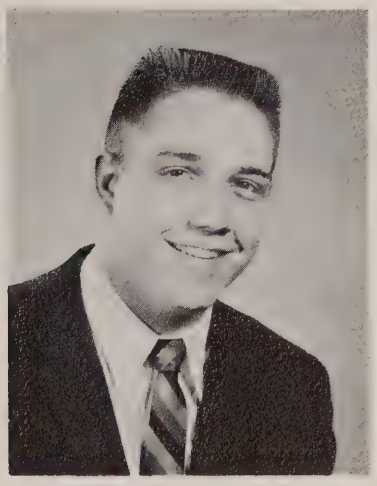

HARRY E. GARDNER, Jr.
Waynesburg, Pa.
Mathematics
Bachelor of Science

FREDERICK J. GERA
McClellandtown, Pa.
Business Administration
B. S. in Bus. Adm.

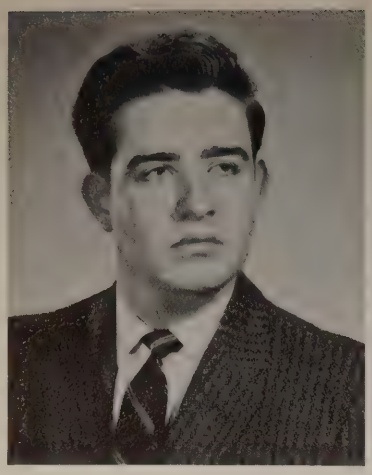

JOSEPH R. GLASSBURN
Mt. Pleasant, Pa.
Social Studies
Bachelor of Arts

GERALD GORDON
Lemont Furnace, Pa.
Business Administration
B. S. in Bus. Adm.

EDWARD J. GREENWOOD
Nemacolin, Pa.
Chemistry
Bachelor of Science

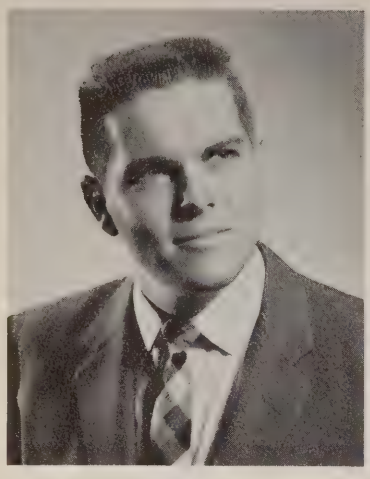

JOHN E. GUMP
Waynesburg, Pa.
Business Administration
B. S. in Bus. Adm.

WILLIAM S. GWYN
Jordan, W. Va.
Business Administration
B. S. in Bus. Adm.

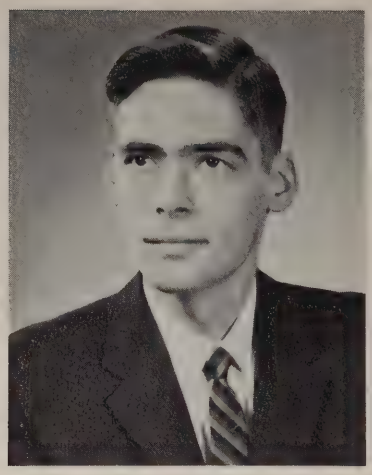

FREDERICK P. HAEFLEIN
Charleroi, Pa.
English
Bachelor of Arts

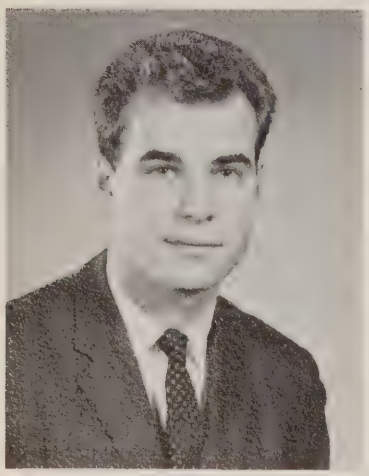

CARL H. HERRING
Clairton, Pa.
English
Bachelor of Arts

WILMA JEAN HICKS
Uniontown, Pa.
Elementary Education
Bachelor of Education

WILMA H. HOPES
Waynesburg, Pa.
Business Administration
B. S. in Bus. Adm.

KATHRYN O. HUDAK
Belle Vernon, Pa.
Business Administration
B. S. in Bus. Adm.

DEAN E. HUGHES
Waynesburg, Pa.
History
Bachelor of Arts

G. RONALD HUSK
Carmichaels, Pa.
Chemistry
Bachelor of Science

MAY ALICE KAECHER
Clairton, Pa.
Spanish
Bachelor of Arts

NICK KAPOTTAS
Canonsburg, Pa.
History
Bachelor of Arts

MARTHA ANN KARCULAS
Waynesburg, Pa.
Elementary Education
Bachelor of Education

RICHARD A. KELANIC
Vanderbilt, Pa.
Psychology & Education
Bachelor of Arts

VERGIE KELLEY
Waynesburg, Pa.
Elementary Education
Bachelor of Education

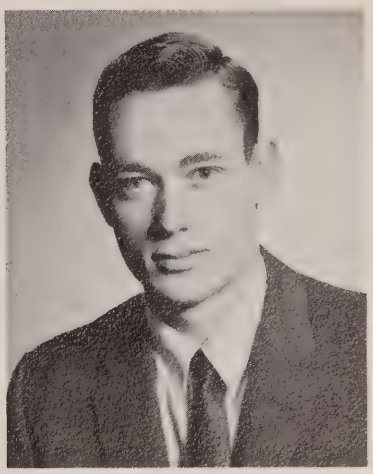

RAYMOND L. KERNS, Jr.
Mt. Morris, Pa.
Geology
Bachelor of Science

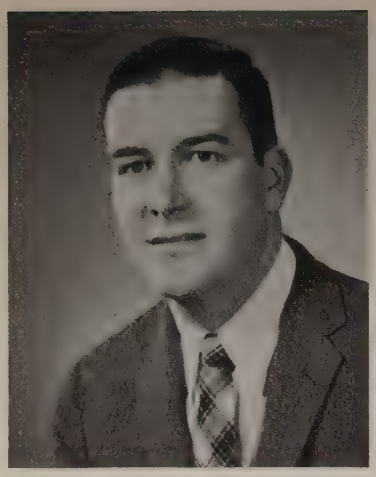

JOHN WALTON KNOX
Oceanside, N. Y.
Geology
Bachelor of Science

MYRIAM KORNHAUSER
Pittsburgh, Pa.
Spanish
Bachelor of Arts

JOHN DONALD KUTCH
Canonsburg, Pa.
Business Administration
B. S. in Bus. Adm.

JOHN W. LACEY
Clarksville, Pa.
Chemistry
Bachelor of Science

DOROTHY LINDLEY
Waynesburg, Pa.
Elementary Education
Bachelor of Education

BERNARD J. LISCIK
Belle Vernon, Pa.
Psychology & Education
Bachelor of Arts

EDWARD K. LONG
Connellsville, Pa.
Chemistry
Bachelor of Science

JOHN F. LOVE, Jr.
Jeannette, Pa.
Business Administration
B. S. in Bus. Adm.

JOHN E. McCOOK
Allison Park, Pa.
Psychology & Education
Bachelor of Arts

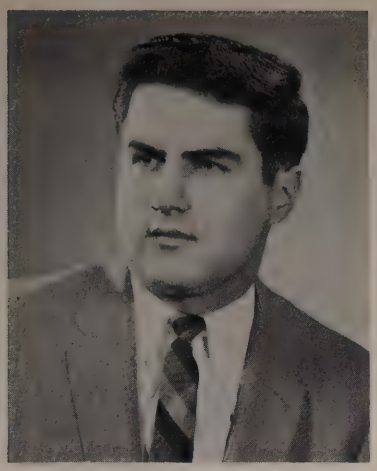

JOHN A. MAGERKO
New Salem, Pa.
Business Administration
B. S. in Bus. Adm.

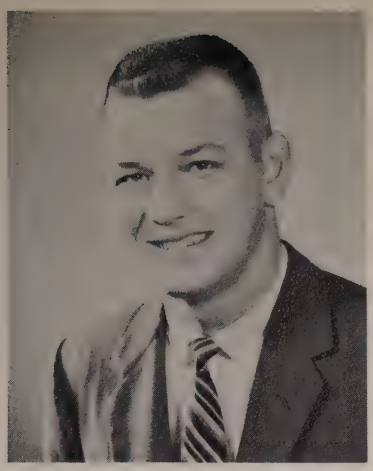

ROBERT JAY MALOY
Jeannette, Pa.
Business Administration
B. S. in Bus. Adm.

ELAINE MANCUSO
Waynesburg, Pa.
Elementary Education
Bachelor of Education

FRANCES MANCUSO
Waynesburg, Pa.
French
Bachelor of Arts

DAVID MARKS
Waynesburg, Pa.
Mathematics
Bachelor of Science

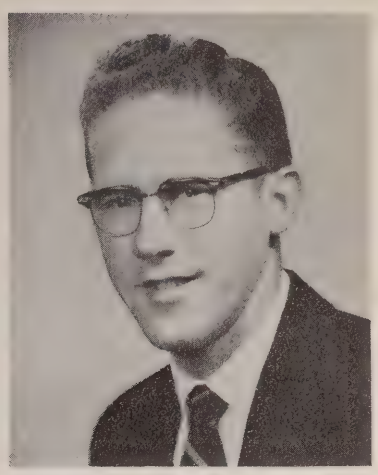

KENNETH MARKS
Brownsville, Pa.
English
Bachelor of Arts

FRANK S. MATZ
Waynesburg, Pa.
Mathematics
Bachelor of Science

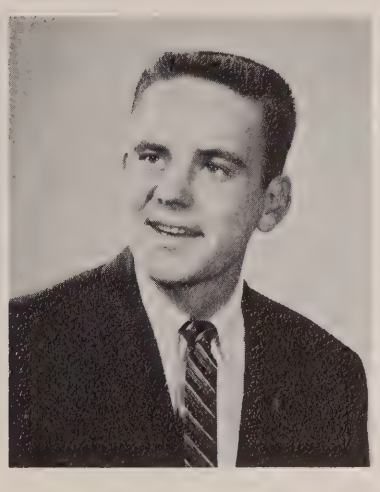

JOHN H. MELVIN
Burgettstown, Pa.
Business Administration
B. S. in Bus. Adm.

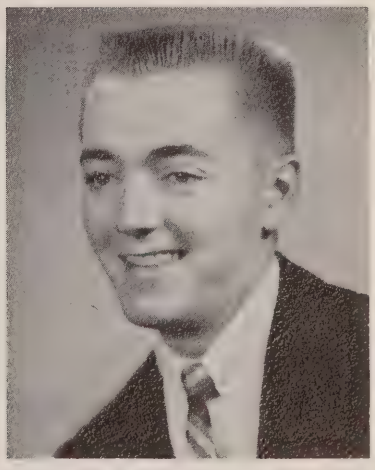

EDWARD L. MENEELY
Canonsburg, Pa.
English
Bachelor of Arts

JAMES D. MERCHANT
Carnegie, Pa.
Business Administration
B. S. in Bus. Adm.

LUTHER MILLER
Addison, Pa.
Social Studies
Bachelor of Arts

R. EVELYN MILLER
Hanlin Station, Pa.
Chemistry
Bachelor of Science

RONALD E. MONTGOMERY
Rural Valley, Pa.
Chemistry
Bachelor of Science

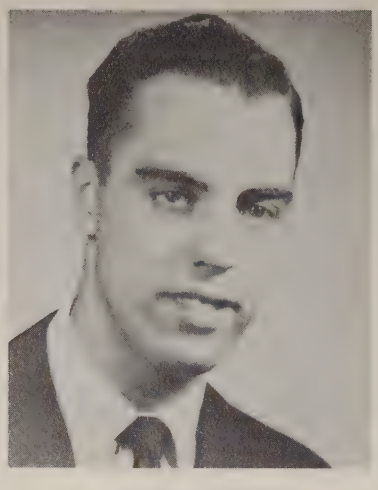

WILLIAM H. MOORE
Pittsburgh, Pa.
History
Bachelor of Arts

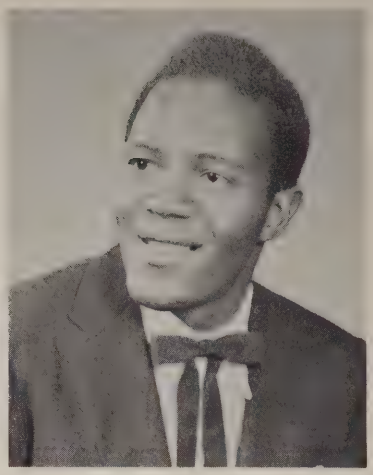

CLIFTON MORRIS
Fredericktown, Pa.
Biology
Bachelor of Science

DONIS K. MORRIS
Garards Fort, Pa.
Elementary Education
Bachelor of Education

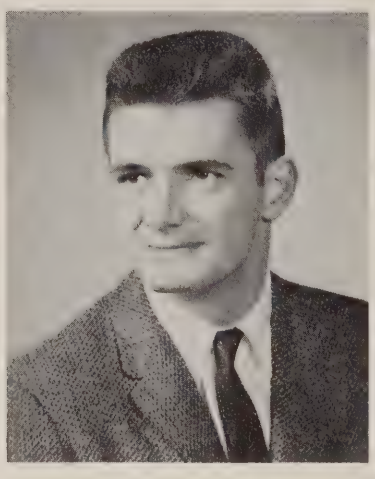

GEORGE M. MURPHY
West Newton, Pa.
Mathematics
Bachelor of Science

FERD B. PARK
Jefferson, Pa.
History
Bachelor of Arts

DRUSILLA ANNE PARRY
Waynesburg, Pa.
Elementary Education
Bachelor of Education

LAURA M. PATTERSON
Coudersport, Pa.
Psychology & Education
Bachelor of Arts

MERLE PECK
Uniontown, Pa.
Social Studies
Bachelor of Arts

RACHEL MARY PENCE
Cowansville, Pa.
English
Bachelor of Arts

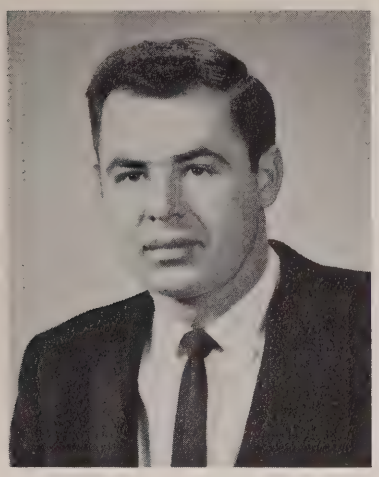

PAUL PETRUN
Fairbank, Pa.
Psychology & Education
Bachelor of Arts

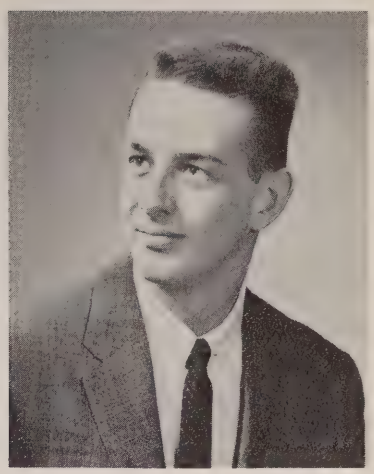

JOHN D. RITTS
Oil City, Pa.
Chemistry
Bachelor of Science

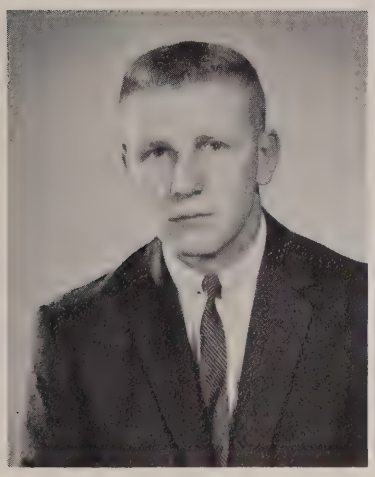

JACK T. ROMESBERG
Rockwood, Pa.
Chemistry
Bachelor of Science

KENNETH I. ROSS
Clarksville, Pa.
Business Administration
B. S. in Bus. Adm.

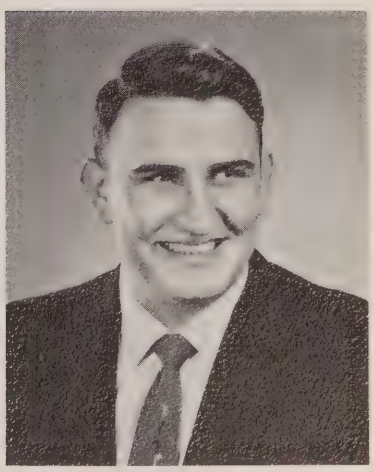

DOMINICK M. SCANDALE
Waynesburg, Pa.
English
Bachelor of Arts

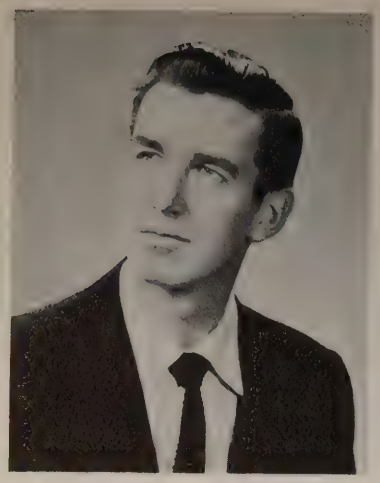

JOHN S. SHAFFER
Waynesburg, Pa.
Geology
Bachelor of Science

CAROL ANN SHEARER
Vandergrift, Pa.
Christian Education
Bachelor of Arts

HOWARD M. SHULTZ
Point Marion, Pa.
English
Bachelor of Arts

ALEXANDER SLEPTZOFF
Uniontown, Pa.
Social Studies
Bachelor of Arts

LOVELLA SNODGRASS
Waynesburg, Pa.
Elementary Education
Bachelor of Education

ELIZABETH S. SOMERVILLE
Waynesburg, Pa.
English
Bachelor of Arts

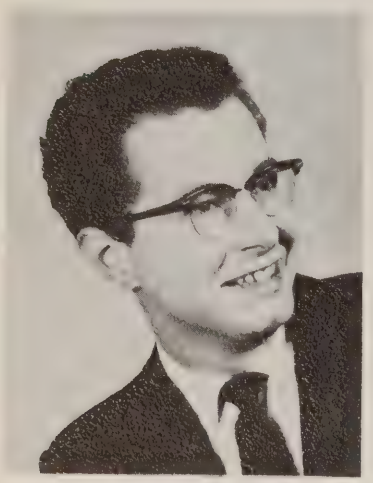

THOMAS R. SPRAGUE
Rices Landing, Pa.
English
Bachelor of Arts

ELAINE STOREY
Brownsville, Pa.
Christian Education
Bachelor of Arts

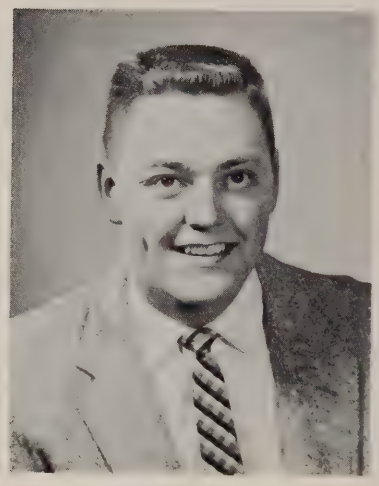

EUGENE P. SWOGGER
Wampum, Pa.
Business Administration
B. S. in Bus. Adm.

BARBARA L. THOMPSON
Whippany, N. J.
History
Bachelor of Arts

CATHERINE S. TSOUCARIS
Masontown, Pa.
Elementary Education
Bachelor of Education

JAMES LEROY ULRICH
New Hartfort, N. Y.
History
Bachelor of Arts

OLIVE C. DORMIRE URLICH
Apollo, Pa.
Christian Education
Bachelor of Arts

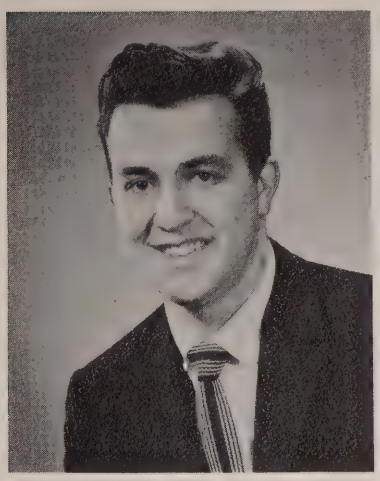

EUGENE UVODICH
Oakmont, Pa.
Business Administration
B. S. in Bus. Adm.

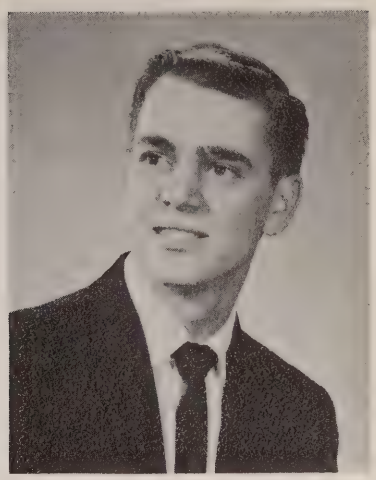

GEORGE C. VIRGIN
Millsboro, Pa.
Spanish
Bachelor of Arts

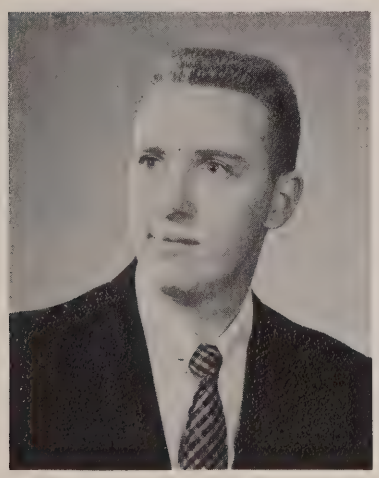

HENRY ALBERT VOGT
Jamaica, N. Y.
Business Administration
B. S. in Bus. Adm.

KATHRYN JOHNS WALBECK
Washington, Pa.
Psychology & Education
Bachelor of Arts

ROBERT E. WALBECK, Jr.
Homer City, Pa.
Business Administration
B. S. in Bus. Adm.

CHARLES H. WALL
Uniontown, Pa.
English
Bachelor of Arts

RUSSELL WATERS
Waynesburg, Pa.
Business Administration
B. S. in Bus. Adm.

HERMAN S. WHITE, Jr.
Donora, Pa.
Business Administration
B. S. in Bus. Adm.

HARRY G. WINSHEIMER
Indiana, Pa.
Geology
Bachelor of Science

STEPHEN P. ZUBAL
Uniontown, Pa.
Business Administration
B. S. in Bus. Adm.

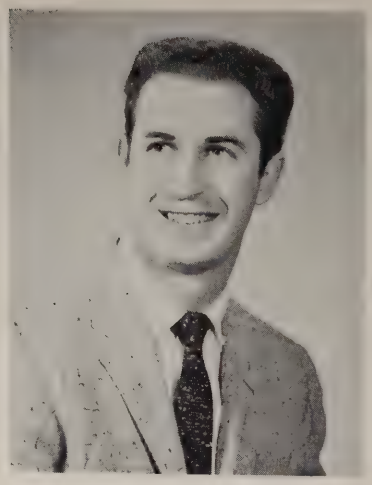

PETER J. BARKETTE
Masontown, Pa.
Business Administration
B. S. in Bus. Adm.

ERROL G. SMITH
Waynesburg, Pa.
Psychology & Education
Bachelor of Arts

Waychoff House - Mrs. Todd

Mary Sayers House

Thayer Hall - Mrs. Haines

Wallace House - Miss Davis

Walton Hall - Miss Shaeffer

Sayers Manor - Housemother Craft

Kappa Sigma Kappa - Housemother Sellers

Knox House - Housemother Richardson

Delta Sigma Phi

Tau Kappa Epsilon

Library

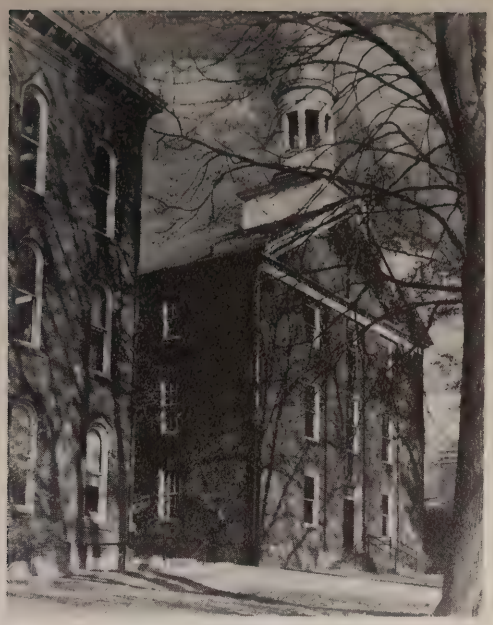

Hanna Hall

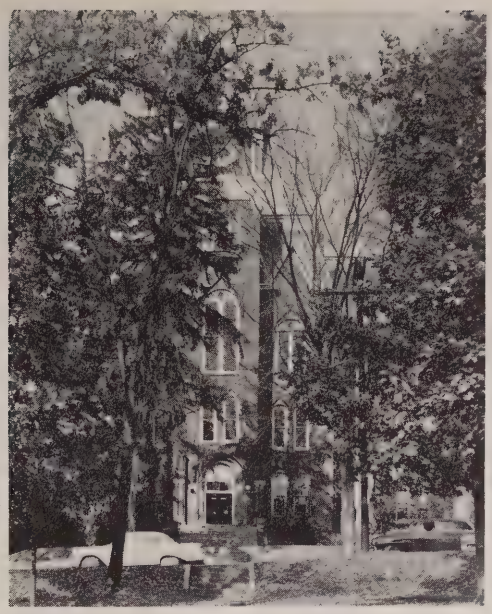

Miller Hall

Gymnasium

Madison Hall

Underclassmen

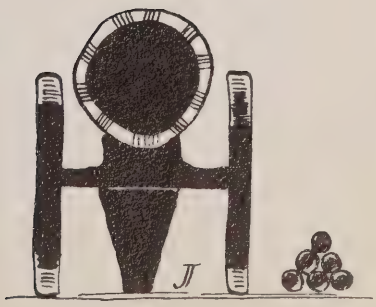

ROW ONE: E. Boyd, D. Bartolomucci, J. Dailey, H. Bigi, G. Stalker, W. Clemens. ROW TWO: R. Bechtold, M. Craft, L. Blake, M. Coil, J. DeWitt, J. Cusick. ROW THREE: P. Donmoyer, L. Delgross, M. Crocco, G. Craft, R. Chesworth, E. Bodnar, M. College. ROW FOUR: G. Christopher, G. Bodnovich, M. Cherner, N. Chicka, R. A. Farrier, R. Faiola. ROW FIVE: J. Bradburn, S. Conrad, J. Baumbaugh, A. Reeves, S. Comstock, W. Darling. ROW SIX: R. Brill, B. Stahl, K. Coley, S. Kennedy, J. Hickenbottom, B. Rafil, R. Hostetter, J. Boger. ROW SEVEN: B. Beitel, J. Fee, C. Bodo, T. McCullough, C. Schmidt. ROW EIGHT: R. Coleman, L. Nucci, R. Salvino, P. Frankenberry, B. Ball, W. Litzenberger. ROW NINE: W. Cutting, N. Fox, J. Fox, R. Lavender, R. Westerman.

Winners or . . .

ROW ONE: J. Walters, J. Moore, J. Miller, N. Mackenzie, F. Morris, R. Phillips, C. Miller, C. Whitehall. ROW TWO: V. Hixenbaugh, S. Merriman, J. Engledrum, C. Wheat, C. Stoney, N. Newcomer. ROW THREE: T. Miller, C. Staggers, B. Munson, J. Trout. ROW FOUR: B. Minor, J. Miller, M. A. Spartage, P. Rohanna, J. Rhing, C. Pitcock, M. Warnick. ROW FIVE: D. Ginsmore, W. Jessilinek, J. Trimble. ROW SIX: R. Wyatt, W. Wojtanowski, K. Potts, R. Thomas, S. Mamula, W. Urbanic, J. Lavatsky. ROW SEVEN: N. Pearson, E. Stodko, D. Wilson, L. Smith, D. Merwin, J. Noble, R. Harding, R. Roach, L. Yahr. ROW EIGHT: A. Spinelli, L. Raymond, R. Truxel, P. Stewart, N. Huranic, T. Munzak, R. Hoyle.

. . . losers?

ROW ONE: P. Harbeson, B. Fritch, W. Litzenberg, R. Roach, R. Harding, E. Cramer. ROW TWO: J. Halliday, N. Mansell, N. Longdon, K. Wallace, J. Graham, L. Yahr, G. Martin. ROW THREE: S. Makesky, J. Phillips, W. Hopes, R. Kuhar, W. Lange, T. Giles, J. Gardner, C. Gardner. ROW FOUR: J. Van Arsdale, L. Hufta, W. Maloy, G. Hooley, D. Houston, R. McCall, E. Henderson, J. Smith, W. George. ROW FIVE: J. Greer, J. Thomson, J. Swider, K. Jaynes, S. Mamula, J. Loughman. ROW SIX: J. Plitt, C. Schmidt, D. Brick, D. Struthers.

Typical late afternoon or evening . . .

ROW ONE: H. Chin, C. Cullie, A. Borsotta, A. Church, S. Currie, L. Elliot. ROW TWO: R. A. Bruce, G. Cook. ROW THREE: C. Duffy, G. De Garmo, R. Koch, W. Head. ROW FOUR: M. Curley, J. Cunningham, R. Eifler. ROW FIVE: H. Maclure, W. Gwynn, J. Grimm, D. Hincey, J. Bernarduci.

...and early, very early, morning!

ROW ONE: A. Ruben, B. Scherich, V. Rohm, P. Paci, P. Schubert, B. Scott. ROW TWO: H. Dodd, M. Orozzi, I. Jansma, R. Stewart, M. A. Shutterly, P. Stevens, P. Spalane. ROW THREE: J. Poland, D. Perog, J. Dunn, J. Weber, E. Pacella, B. Tunny. ROW FOUR: G. Selner, R. Quay, E. Prugh, D. Spragg, W. Spohn, E. Stabile, E. Sparber. ROW FIVE: L. Schrecengost, G. Rossell, W. Ross, R. Pritts, R. Shannon, F. Ramaley, W. Phillips. ROW SIX: J. Phillips, G. Speer, F. Sekercak, R. Sleppy, M. Maclure, R. Potter, W. Gwynn, D. Preininger.

Beauty QUEENS? of Frosh Days!

ROW ONE: N. Wiley, L. Westfall, M. Symons, S. Crow, L. Waugaman, P. Watona, A. M. Thompson. ROW TWO: G. Swift, I. Vogel, H. Wood, D. Walker, C. Walters, J. Benvin. ROW THREE: F. Stoneking, J. Young, S. Webster, M. Van Brunt. ROW FOUR: D. Virgin, D. Wilfong, J. Toth, L. Thresten, R. Toney. ROW FIVE: J. Nelson, W. Young, J. Zeok, C. Williams, R. Zelsnak.

Sing, Frosh, Sing

ROW ONE: L. French, R. Moredock, N. Morris, J. Nelson, W. Mroziak. ROW TWO: M. Garber, D. Nickler, P. Masquelier. ROW THREE: C. Foulks, J. Lambie, P. Karavas, J. Maitland, R. Eckley. ROW FOUR: E. K. Lemley, C. Knoblock, T. Fazarri, R. Nichols, J. Natalie. ROW FIVE: G. Moore, E. Black, J. Ely, J. Grimm, R. Grecken, P. Keller, ROW SIX: H. Leroy, J. Mc Donald, J. Lemmons. ROW SEVEN: N. Kornick, R. Martin, E. Enderlein. ROW EIGHT: W. Kane, N. Lazear, G. Morris, M. Maletta, R. Noel, D. Moskowitz, P. Erck, H. Maclure.

ROW ONE: S. Harper, N. Jadot, N. Haney, B. Black, E. Johnston. ROW TWO: M. Orozzi, I. Jansma, B. Divens, P. Hecht, D. Hedge, V. Hench, S. Burns. ROW THREE: J. Jones, W. Andrews, R. Jones, J. Brivcheck, E. Berry, B. Brown, M. Grubbs, M. Ansell. ROW FOUR: R. Hackett, G. Huhn, R. Beck, D. Hincey, W. Harper, K. Huen, F. Burkus. ROW FIVE: J. Jones, J. Baron, R. Comstock, J. Bernarduci, J. Hanna, J. Board. ROW SIX: H. Maclure, W. Gwynn, C. Bracken, W. Carberry, J. Hoy, M. Clayton, J. Grimm.

Uniontown Center

Waynesburg College can be proud of its Uniontown Center, which has rendered service to the students of Uniontown and the surrounding vicinity. The enrollment was over 300 for the third straight year. Harry Gardner, the President, and Hugh Barclay, the Acting Dean, deserve a vote of thanks in appreciation of the work they have done in developing Uniontown Center. The expanded Library has nearly 4,000 volumes which give the students excellent reference sources.

The Center has a highly organized Student Council and very capable class officers. The new Newspaper is another milestone in the Center's growth. The United Nations Club under the sponsorship of Mrs. Jeanne Mosier participates in the Annual Model Assembly of the United Nations. The basketball team found the going a bit rough, but they demonstrated the fine spirit which prevails at the Center.

The Faculty

FRONT ROW: Helen King, Rodney D. Mosier, Jeanne S. Mosier, Betty Richards, Jane Farson. BACK ROW: Joyce Scahill, Donald Correal, John Callehs, James R. Gabriel.

Student Council

FRONT ROW: Lolita Barney, Nancy Hanam, Steve Priselac, Carol Jordan. SECOND ROW: E. Federici, Chuck Palmer, Joe Killiany.

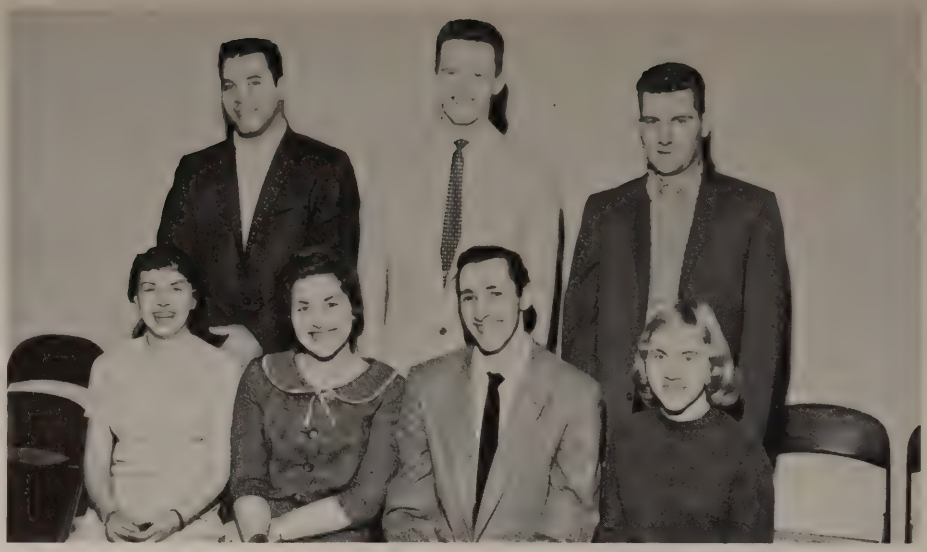

United Nations Officers

FRONT ROW: Madonna Flannigan, Mrs. J. Mosier, Maryanne Parish, Dave Callahan. BACK ROW: Carl Gilmondi, Emilio Federici, Don Stimmel, Bob Raho, Charles McLaughlin.

Basketball Team

FRONT ROW: Ralph Lloyd, Danny Salitrik, Ed Gursky, Walter Malinsky, John Dowe. BACK ROW: Chuck Palmer, Lanny Duritsa, Norman Welsh, Ed Wilson.

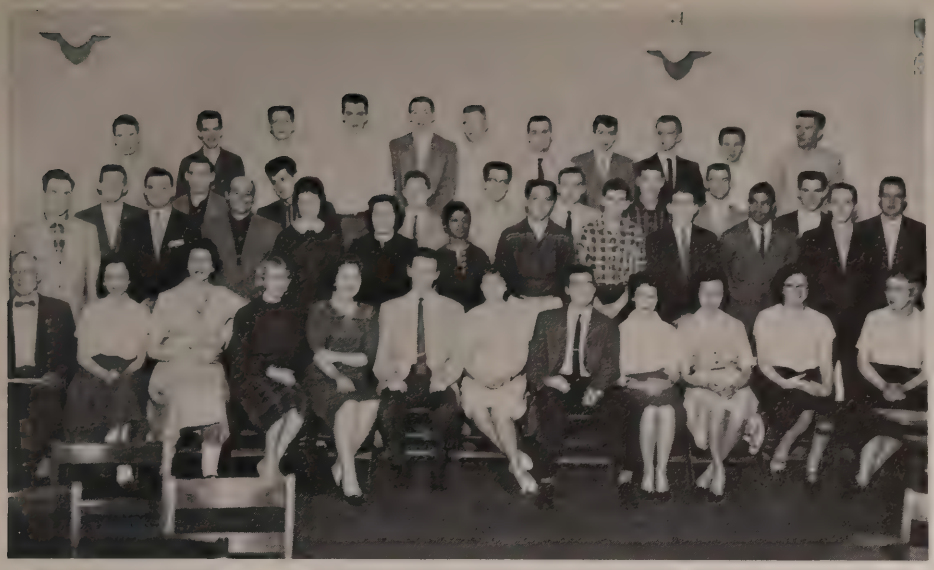

Freshman Class

FRONT ROW: Mr. R. Mosier, Eleanor Santella, Marilyn Zsiros, Carol Jordan, Nancy Hanam, Charles Palmer, Lolita Barney, Bill Jones, Rita Maher, Roselma Figas, Rae Baldwin, Julia Campbell. SECOND ROW: Richard Dureshlag, Leonard Ravlica, Nick Soldamo, Judy Siesky, Carol Miller, Delores Danser, Bill Veeter, Carl Rossi, Marry Moore, John Dowe, Danny Salitrik. THIRD ROW: Dave Callahan, John Campbell, Ronald Sanzie, Jerry DeBolt, Norman Welsh, Jerry Blascheck, Edward Blazek, Harry Reilly, Ed Gursky, Walter Malinsky. FOURTH ROW: John Finnerty, Robert Weaver, Clarence Piern, John Takac, John Cable, John Welling, Joe Kegg, Jim Hollis, Les Faulk, Rich DeCenzo, Ed Parlitsa.

Freshman Officers

SEATED: Charles Palmer, Nancy Hanam, Bill Jones. BACK ROW: Lolita Barney, Carol Jordan.

Newspaper

SEATED: Midge Jones, Nancy Hanam, Ed Gursky, Lolita Barney, Rita Maher. BACK ROW: Mr. J. Callehs, Dave Callahan, Carol Jordan, Danny Salitrik, Wally Malinsky.

Sophomore Class

FRONT ROW: Herbert Barber, Frank Walton, Midge Jones, Emilio Federici, Joe Killiany, Nick Lascerenza, Wilma Collins, Dick Rittenhouse, Edna Grubbs. SECOND ROW: Brian Cypher, Chuck McLaughlin, J. Evens, Ed Bobyak, Ralph Lloyd, Steve Priselac, Marlene Sepic, Joe Jones, Jerry Hampton, Robert Sandusky, Paul Goberni. THIRD ROW: George Cummingsi, Andrew Manzuk, Carl Kishok, Ed Wilson, Roy Cirillo, Dale Emerick, Don Rogers, Richard Lenhart, John Arnold.

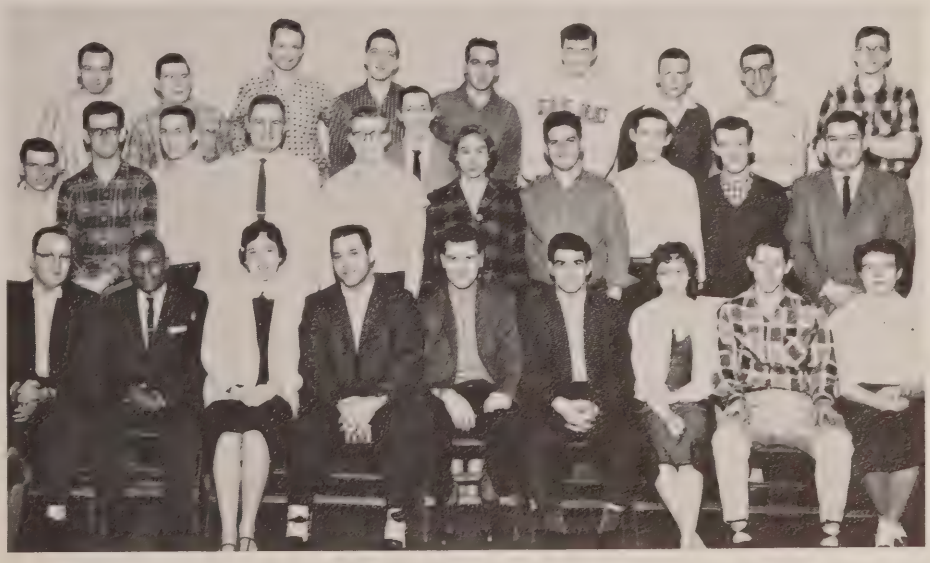

Honors

Who's Who
In American Colleges and Universities

CHARLES BERRYHILL, a resident of Waynesburg, is an English major. Chuck is a member of Delta Sigma Phi Fraternity and Sigma Tau Delta. His interest in photography was put to use on both the College yearbook and newspaper. Chuck also devoted time to the student retreat and freshman guide program. After graduation, Edinboro, Scotland, may be his destination to attend graduate school.

JAMES CLOVIS is another resident of Waynesburg. Majoring in chemistry, Jim was president and former treasurer of Delta Sigma Phi Fraternity. His other activities included Deutscher Verein, American Chemistry Society, Le Cercle Francais, Student Council, senior class president, Student Union committee, and Xi Psi Epsilon. His interest in sports was displayed on the baseball, basketball, and tennis teams. Jim plans to attend graduate school.

WILLIAM COLLINS, who hails from Uniontown, Pa., is a psychology and education major and plans to teach English. In addition to working in Dean Auld's office, Bill has taken part in Le Cercle Francais, Inter-Collegiate Conference on Government, United Nations Club, student retreat, Music Appreciation Club, and Psi Chi Iota. Bill also found time to be co-editor of the "Courtier."

DAVID HOPKINS of East Brady, Pa., is a history major. In addition to serving as editor-in-chief of publications, Dave has been past co-editor of the "Yellow Jacket." He has also been secretary and president of Tau Kappa Epsilon Fraternity. Band, chorus, Pan-Hellenic Council, Deutscher Verein, and Phi Alpha Theta have also been his college activities. Dave plans to attend graduate school after service in the Navy.

GEORGE RONALD HUSK is better known as Ron. A chemistry major, Ron plans to attend graduate school. He has participated in many extra-curricula activities: among these were Delta Sigma Phi, American Chemistry Society, Deutscher Verein, Student Council, class treasurer, yearbook and newspaper staffs and Xi Psi Epsilon. Ron is from Carmichaels, Pa.

RUTH EVELYN MILLER is also a chemistry major. Ev wants to work in a laboratory as a technician. She has been a member of Pi Kappa Sigma Sorority, Y. W. C. A., American Chemistry Society, and Le Cercle Francais. She hails from Hanlin Station, Pa.

CLIFTON MORRIS, from Fredericktown, Pa., is a biology major. During his years at Waynesburg College, Clif could be found working in the chemistry, biology, or geology labs. He plans to attend West Virginia University to get a Ph. D. in phytology for college teaching.

FERD B. PARK, a history major, served as the pastor of Jefferson Methodist Church. His first interest is work in the ministry. Ferd was the winner of the Parkinson-Garvin Prize for Greek. He was a member of Phi Theta and the chorus. After graduation, Ferd plans to attend a seminary.

RACHEL PENCE hails from Cowansville, Pa., and is an English major. Pi Kappa Sigma Sorority, Xi Psi Epsilon, Sigma Tau Delta, Alpha Psi Omega, and former co-editor of the "Yellow Jacket" have kept her free time occupied. Rachel is interested in drama. She plans to teach in high school, and later to attend graduate school to earn a master's degree in library science.

LOVELLA SNODGRASS is an elementary education major from Waynesburg. Science and geography are her special interests. Lovella plans to teach in Ohio after graduation. She has been a member of the chorus, Xi Psi Epsilon, Y. W. C. A., Music Appreciation Club, and "Yellow Jacket" staff. She could be found working in one of the offices of the College in the afternoon.

ELIZABETH SOMERVILLE is an English major from Waynesburg. Sigma Tau Delta, Xi Psi Epsilon, Le Cercle Francais, "Yellow Jacket" staff, and former co-editor of the "Mad Anthony" have taken much of Betsy's free time. She has also worked in the College Bookstore, and in the Diner.

BARBARA THOMPSON, who hails from Whippany, N. J., is a history major. She plans to attend graduate school at Columbia University and prepare for a career in criminal law. Her activities have included Phi Alpha Theta, Tau Kappa Alpha, Le Cercle Francais, Dorm Council, "Yellow Jacket," "Mad Anthony," "Courtier," and freshman class officer. Barb's interests are debate, chorus, and drama.

CATHERINE TSOUCARIS is "Tina" to most of her friends. She hails from Masontown, Pa., and majored in elementary education. She will also be certified to teach at the secondary school level. Some of Tina's activities are Alpha Delta Pi Sorority, Student Council, "Mad Anthony" staff, El Circulo Cervantes, student guide, and chorus. Tina plans to get a master's degree.

Gem Bowl Game at Erie, Pa.
Ron Anderson and Dan Brown

DRUS Women's Leadership Society
FRONT: Seniors Rachel Pence, Betsy Somerville, Lovella Snodgrass, Barb Thompson, Carole Carter, Carol Shearer, Tina Tsoucaris. BACK: Juniors Johann Korpa, Audrey Oberg, Nancy Longdon, Pat Hudak, Norma Mackenzie, Norma Chicka.

Awards and Honors

Scholastic Awards

Senior ..... James Clovis
Junior ..... Norma Mackenzie
Sophomore ..... Angela Lacava
Freshman ..... Debra Hedge
Richard Potter

Activity Awards
Barb Thompson & Jim Clovis

Graduate Scholarships

Jack Bissett
James Clovis
Edward Greenwood
Ronald Husk
Raymond Kerns
John Lacey
Ronald Montgomery
Clifton Morris
Catherine Tsoucaris
Charles Wall

PHOTO NOT AVAILABLE

Little All-American second year in a row, Don Bartolomucci

FRONT: Dave Hopkins, Barb Thompson, Jim Clovis. BACK: Tom Cunningham, Wayne Doughty.

Student Council

President ..... Wayne Doughty
Vice-President ..... Dick Bennett
Sec'y-Treas. ..... Tina Tsoucaris
Senior Representatives ..... **Carole Carter**
Ron Husk
Jim Clovis

JUNIORS
Margie Warnick
Bob Hostetter
Bob Cowden
SOPHOMORES
Janet Vargo
Joyce Halliday
FRESHMEN
Linda French
Ronald Noel
Charles Duffy

Most Outstanding Athlete
Gene Swogger

The Student Body is governed by the Student Council which is composed of fifteen members. The three officers are seniors elected by the entire student body. The other twelve members are elected by the individual college classes, with the president of each class being an "automatic" member. The meetings are held weekly and are open to any student who wishes to observe the council in action. Among the many projects undertaken this year were: elections, Freshman Initiation Program, chapel committees, Student Union, May Day, cheerleader selection, and other such matters concerning the students.

Honored

Student Council Pres. ..... Wayne Doughty
Pan-Hellenic Pres. ..... Tom Cunningham
Editor-in-Chief ..... Dave Hopkins

Freshman Guide Program

Chief Guide
Cruck Berryhill
Section Heads
Steve Conrad
Tina Tsoucaris
Jack Rowley
Johann Korpa
Norma Chicka
Dale Stahl
Jim Tsoucaris
Sue Heasley
Ken Hollenbaugh

Margaret Craft
Barb Doroban
Ron Husk
Bruce Beitel
Norma Mackenzie
Pat Rohanna
Bob Brill
Pat Hudak
Emily Rodavich
Linda Homer
Joe Trimble
Nancy Newcomer
Bob Meyers

Clif Morris
Sandy Merriman
Chuck Bodo
Nancy Longdon
Dave Hopkins
George Mezinis
Shirley Comstock
Mike Croco
Angela Lacava
Tom Politylo
Jan Thompson
Ginny Williams

An innovation of Freshman Guides was initiated into the Freshman Orientation Program for the first time at Waynesburg College by Dean Cairns. The purpose of these guides are to help freshmen get around campus much easier, to have a more complete and faster orientation, and to have them at the test place on time.

Wayne Doughty receives award from Mr. Gardner.

Homecoming Events

The dance

Our Queen, Donna Minor

The Game

HOMECOMING COURT: First Row: W. Wojtanowski, P. Rohanna. Second Row: P. Paci, S. Elias. Top: D. Minor.

The Kiltie Band with Joan Maitland leading

Jim Clovis receives float trophy from Wayne Doughty

Our Floats

Delta Sigma Phi
My Fair Lady

P. DeBlander

M. Kaecher

K. Troutman
Sweetheart

J. Caldwell

D. Diamond

Tau Kappa Epsilon
Harvey

T. Tsoucaris
Sweetheart

L. Fields

J. Galloway

S. Brown

J. Perry

L. Conway

E. Rodavich
Sweetheart

B. Haeflein

R. Herring

D. Knox

Phi Sigma
Mr. Roberts

T. Rice
Sweetheart

M. L. Christopher

J. Vargo

Kappa Sigma Kappa — Cat on a Hot Tin Roof

And Sweethearts

Alpha Phi Omega
My Three Angels

W. Williams, Sweetheart

S. Comstock

S. Burns

W. Hopes, Sweetheart

R. Adams

R. Phillips

Freshmen - Guys and Dolls

Pi Kappa Sigma - The World of Susie Wong

Alpha Delta Pi - Teahouse of the August Moon

HOMECOMING COURT: P. Paci, S. Elias, P. Rohanna, W. Wojtnowski, D. Minor, Dr. Stewart, L. Buchanan

Waynesburg College Players

THE HASTY HEART was the only play to appear on stage in Madison Hall this year. On the early morning of November 25, 1958, fire seriously damaged The Playhouse. Stage, equipment, scenery and curtains were major losses.

HEDDA GABLER was presented as a "Chamber Theatre" production in which the lines are spoken but a limited amount of action is incorporated. In the "Theatre in the Round" production of THE ROBE, arena staging was used. There was very little scenery, and the audience was seated on all four sides of the stage. It is hoped that by next season The Playhouse will have been renovated for future production.

The Hasty Heart

A comedy about an army hospital during World War II

Orderly ..... Larry Stineman
Yank ..... Dale Stahl
Digger ..... Ed Meneely
Kiwi ..... Lee Page
Blossom ..... Charles Berryhill
Tommy ..... Gene Pappert
Margaret ..... Lorayne Conway
Colonel ..... Tom Politylo
Lachlen ..... Bruce Schrum

B. Schrum, L. Conway, and D. Stahl pause during rehearsal of "The Hasty Heart"

Hedda Gabler

A fiendish femme fatale who is driven to her destruction by her unfulfilled desire to control and inspire the destiny of a man

George Tesman ..... Bill Moore
Hedda Gabler ..... Liz Buchanan
Juliane Tesman ..... Rachel Pence
Thea Rysing Elvsted ..... Lorayne Conway
Judge Brack ..... Charles Berryhill
Berte ..... Margie Warnick

The Robe

The story of Christ's robe

Robert Meyers, Robert Wuycheck, Angela Lacava, Frank Sekercak, Kenneth Huen, Robert Martin, David Dickerman, Richard Potter, Richard Truxal, Wayne Paul, Lee Page, Ed Stofko, Louise Williams, Joetta Master, Tina Tsoucaris, Jan Galloway, Suzanne Harper, Margaret Hull, Pat Spillane, Tom Sprague

Xi Psi Epsilon

HONORARY SCHOLASTIC FRATERNITY

OFFICERS:

President ..... JAMES CLOVIS

Secretary ..... RONALD HUSK

Xi Psi Epsilon, the honorary scholastic fraternity on campus, is one of Waynesburg College's most exclusive organizations. Membership is automatically conferred upon all students who have completed a minimum of 80 semester hours at Waynesburg College with an honor point average of 2.25 or better. Jim Clovis served as president this year, and Ronald Husk was secretary.

The highlight of the year for this unique organization comes in the spring when new members are admitted in May. At this time the president presents the Great Spoon of Knowledge, symbol of his office, to the highest ranking junior.

FIRST ROW: C. Carter, C. Shearer, R. Pence, L. Snodgrass, B. Somerville. SECOND ROW: B. Collins, B. Thompson, C. Wall.

May Day, 1959 was again celebrated by the traditional March by the Queen and her attendants from Miller Hall, through the park, to the fountain. Shown here are a few of this year's shots of the crowning and procession. Above left, President Stewart is crowning Elizabeth Buchanan Queen of the May, with the 1958 Queen, Joy Williams Rayne presiding. Right, Queen Liz reigns before her court.

Beautifully happy on this day are Jacky Caldwell and Wanda Wotjanowski.

Liz making the walk gracefully through the park, assisted by her young attendants.

Tina Tsoucaris and Donna Minor descends the steps of Miller Hall.

Mary Ann Shutterly and Linda French descend prettily.

Patricia Rohanna and Sandy Elias make the traditional walk.

Marlene Sepic and Carole Jordon are the attendants from Uniontown Center.

MISS WANDA WOTJANOWSKI
Junior Attendant

MISS JACQUELINE CALDWELL
Junior Attendant

MISS TINA TSOUCARIS
Senior Attendant

MISS PATRICIA ROHANNA
Sophomore Attendant

May Queen

MISS ELIZABETH BUCHANAN

MISS DONNA MINOR
Senior Attendant

MISS SANDY ELIAS
Sophomore Attendant

MISS MARY ANN SHUTTERLY
Freshman Attendant

MISS CAROLE JORDON
Uniontown Attendant

MISS MARLENE SEPIC
Uniontown Attendant

MISS LINDA FRENCH
Freshman Attendant

Organizations

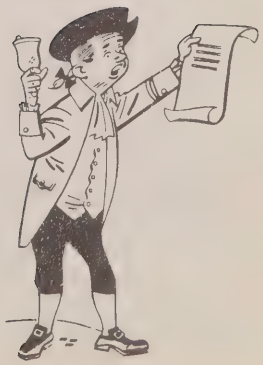

SEATED: T. Mori, D. Hopkins, K. Hudak. FIRST ROW: R. Salvino, M. Craft, A. Scarborough, B. Divens, P. Hecht, E. Berry, S. Currie, J. Korpa, G. Mulligan. LAST ROW: T. Politylo, S. Conrad, G. Mezinis, J. Hackney.

The Mad Anthony

"The Workers"

Co-Editors ..... Kathryn Hudak
Tom Mori
Editor-in-Chief ..... Dave Hopkins
Advertising Manager ..... Ron Salvino
Organizations Editors ..... J. Korpa
G. Mulligan
Sports Editor ..... George Mezinis
Photography Editor ..... Todd Fung
Business Manager ..... Steve Conrad
Index Editor ..... Bill Ringler
Art Editors ..... Joe Trimble,
John Wilhelm
Photographers ..... M. Craft, J. Hackney,
T. Politylo, R. Thomas
Features ..... A. Scarborough, B. Divins,
P. Hecht, E, Berry, S. Currie

We of THE MAD ANTHONY staff proudly present the 1959 pictorial review of life and activities at Waynesburg College. In the years to come, we hope that you will open this book, and it will bring back wonderful memories of your days on campus: your friends, your profs, your lessons, your organizations, and your activities. Nothing helps you recall past events as well as pictures, and our purpose in publishing this book is to reserve these memories for you in pictures.

FIRST ROW: J. Miller, J. Tsoucaris, D. Hopkins, N. Mackenzie, N. Chicka. SECOND ROW: T. Politylo, G. Mezinis. THIRD ROW: B. Thompson, B. Munsen, E. Berry, G. Wiedeman, M. Craft, H. Kay. FOURTH ROW: J. Hackney, S. Conrad.

Yellow Jacket

Just the facts . . . and a little bit more can be found in the YELLOW JACKET weekly. It is our aim to make the memories more vivid and longer-lasting by writing them down each week. The students are directly responsible for publishing the paper, which often means that a lot of time and other activities are sacrificed by the staff. But we love it! Working together on a worthwhile project is an experience each one will cherish as a part of his college life.

"The Workers"

Co-Editors ..... Norma Mackenzie, Jim Tsoucaris
Editor-in-Chief ..... Dave Hopkins
News Editors ..... J. Miller, T. Politylo
Features Editors ..... N. Chicka, G. Mezinis
Sports Editor ..... B. Dysert
Circulation ..... P. Hudak, L. Jackson, P. Karavas
Distribution Mgrs. ..... B. Ringler, R. Meredith
Business Manager ..... Steve Conrad
Advertising Manager ..... Jim Plitt
Art Editors ..... J. Trimble, B. Moore
Photography Editor ..... Jim Hackney
Photographers ..... T. Fung, M. Craft, C. Thayer, R. Thomas
Proofreader ..... B. Fritzsch

The Courtier

Co-Editors
William Collins
George Mezinis
Barbara Thompson

"The Courtier" is the campus literary magazine and is solely contributed to by the students of the college. As our minds grow, there is an almost unconquerable urge to express our own thoughts in one way or another. "The Courtier" will be another medium to accomplish this end result. It includes poetry, short stories, and essays.

"The Courtier" was formally organized and established here on Campus the first semester of this 1958-59 school year. Under the capable editorship of Barbara Thompson, Bill Collins, and George Mezinis, it enjoyed a successful opening. The future of this new publication is bright and promising, but only so long as there are capable, creative students to contribute to its publication.

Co-editor and contributor
Barb Thompson

Student Service Project

FIRST ROW: J. Halliday, R. Bruce, G. Cook, J. Korpa, C. Shearer, G. Mulligan, N. Newcomer. SECOND ROW: J. Poland, K. Hollenbaugh, B. Moore, D. Preininger.

Now in its twenty-third year, the Student Service Project is continuing its services to towns and churches in western Pennsylvania and West Virginia. At the same time that students are serving others, they are gaining valuable experience which will not be lost when they leave Waynesburg.

The Kindergarten, under the direction of Theresa Viarengo, has continued its activities at the Parish House by serving the township areas near Waynesburg and working with a group of 4 and 5 year olds.

The Crucible Recreation Center has now developed a full program of activities. A few students are giving many hours a week to work in this worthwhile project. The College Diner is also part of this project, completely under the guidance of its student manager for this year, Bob Meyer, and his staff.

The Student Union

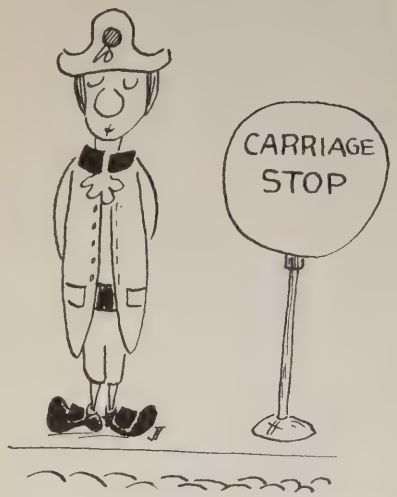

Now in its fourth year on campus, The Hive has provided a service to the campus as a place to drop in before or after studying. It is open from 7 to 10:30 every evening. The student union also provided a place to dance on Friday and Saturday nights when no other all-campus dance was being held.

Although The Hive didn't open until the second semester, its colorful decor of grey and pink was lighted with deep pink lamps, which gave the entire room a desirable effect. Stopping into The Hive each evening became a regular habit for many . . . a meeting place for friends, a gathering place for the entire campus. Heading the hard-working committee was Paul Stipp.

FIRST ROW: Paul Stipp, Gayl Mulligan, Gwen Wiedeman. SECOND ROW: Anita Scarborough, Janet Seiler, Margie Hull, Joyce Halliday, Dave Dickerman.

OFFICERS:

President ..... PAUL STIPP

V.-Pres. ..... GAYL MULLIGAN

Secretary ..... PAT HARBISON

Treasurer ..... GWEN WIEDEMAN

Tau Kappa Alpha

TAU KAPPA ALPHA is the national honorary debate fraternity. To be eligible for membership one must have completed at least two years of creditable participation in the forensic program of the institution and rank in the upper two-fifths of his college class. The purpose of the organization is to encourage and reward outstanding achievement in the fields of public speaking and debate.

The Waynesburg chapter was founded in 1921 by Professor A. M. Mintier, chapter sponsor. Mr. Holleran and Mrs. Hamilton served on the faculty committee for debate this year.

Debate

SHOWN LEFT to RIGHT: P. Karavas, B. Scott, P. Hudak, B. Thompson, B. Munson, E. Berry, E. Sweetland

The Debate Association, headed by the Debate Council, witnessed another successful year on campus. With a membership of thirteen, the debaters traveled throughout the state and to neighboring regions for tournaments, both novice and varsity. Among the tournaments attended were the Annual Harvard Invitational, the North-South Tournament at West Virginia University, the California Novice Tournament, and the St. Vincent's Invitational. In addition, challenge debates were held on campus and Waynesburg accepted several challenges from other schools.

Barbara Thompson served as president of both TAU KAPPA ALPHA and the Debate Council. Barbara Munson acted as debate correspondent and Pat Hudak as chairman of inter-collegiate debate relationships.

Alpha Phi Omega

This year the Theta Delta chapter of Alpha Phi Omega celebrates its 10th anniversary of service to our campus, community, nation, and fellowmen. In addition to painting and repairing their new rooms in Baily House basement, the A Phi O's renumbered classrooms and made a school directory, held an auction, the proceeds of which went to the Swimming Pool Fund, the annual Easter Service, and the Ugly Man contest---with proceeds going to CARE.

FIRST ROW: T. May, B. Shannon, R. Meredith, J. Grimm, B. Darling, L. Raymond, B. Head. SECOND ROW: K. Marks, R. Westerman, P. Stipp, B. Moore, J. Walker, D. Lavender, J. Ulrich. THIRD ROW: E. Stofko, E. Prugh, R. Kerns, J. Hoy, T. Pollock, A. Fredericks, J. Plitt, T. Hoar, N. Pearson, W. Carberry.

Y. W. C. A.

In addition to regular programs, Y. W. C. A. put its purpose into action: needy families were remembered at Thanksgiving with baskets of food; Christmas caroling; for a Lenten project a devotional booklet was written; an Easter sunrise service was held with the A Phi O's. In the May Day festivities, there was held an annual Mother-Daughter banquet.

FIRST ROW: J. Glass, P. Harbison, N. Longdon, C. Carter, P. Collins, M. Maleta, C. Ulrich. SECOND ROW: E. Berry, A. Scarborough, R. Bruce, E. Bodnar, M. Oburg, I. Vogel, N. Rhoades, G. Craft.

Kiltie Band

The "Kilties"

The Waynesburg College Kiltie Band, under the direction of Mr. Donald E. Marcase, participated in a number of different activities during the past school year. The band began its schedule by participating in the Pitt-Sun-Telegraph Kick-Off parade in Pittsburgh early in the year. In November, the band traveled to Salem, West Virginia, and took part in the Salem College Homecoming parade. When the band returned, it brought with it a trophy presented to the band for its performance in the parade.

The band also added color to the Halloween and Veteran's Day parades held in Waynesburg itself. The band attended all of the home football games and did its best to entertain the spectators during the half-times.

In the spring the band began to concentrate on concert music and presented a Spring Concert which seemed to be enjoyed by band members and audience alike.

Marching Band

FIRST ROW: S. Fredericks, J. Kirsch, G. Tonetti, N. Sisler, P. Hecht, R. Moredock, E. Prugh, E. Wielkiewicz, R. Litzenburger, E. Nam, H. Dodd, D. Minor, S. Whyte, M. Warnick, S. Merriman, L. Westfall, Mr. Marcase. SECOND ROW: R. Farrier, L. Snodgrass, M. Shutterly, S. Currie, C. Shearer, L. French, D. Hathaway, J. Graham, T. Pollock, R. Noel, B. Fritzch, C. Knoblock, M. Corl, A. Church. THIRD ROW: B. Divens, P. Spillane, M. Hathaway, C. Wheat, J. Engledrum, R. Viglanti, J. Plitt, J. Kusick, D. Dickerman, D. Taylor, B. Thompson, L. Jackson, P. Collins, G. Wiedeman, M. Simons, J. Richardson, H. Kay, N. Chicka. FOURTH ROW: R. Roach, D. Dowe, A. Walters, J. Frey, J. Harper, T. Fiectel, D. Hazen, R. Elowshay, R. Truxel, H. Wood, K. Hutchinson, J. Halliday, M. Garber, C. Miller.

Concert Choir

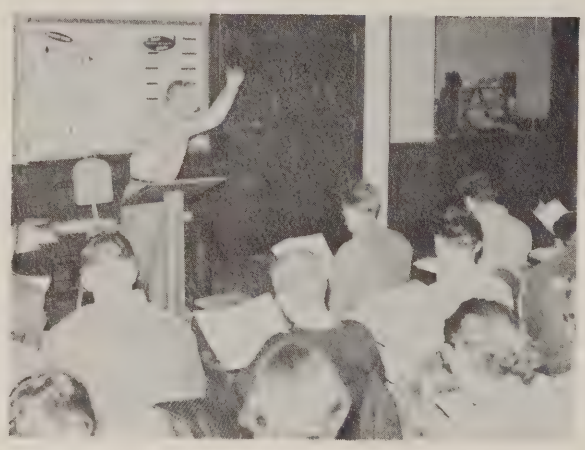

All right tenors!

The Waynesburg College Concert Choir of 70 voices, had a most active and successful year under the direction of Mr. Donald Marcase. During the first semester the choir sang at the fall convocation, presented two chapel programs, and their annual Christmas concert.

During the second semester the choir observed the 200th anniversary of Handel's death by presenting his first oratorio, "The Passion According To St. John," with members of the Wheeling Symphony Orchestra providing the accompaniment. The choir also presented several concerts in district churches and high schools.

MUSIC APPRECIATION CLUB

The Music Appreciation Club is designed to foster an appreciation for both classical and semi-classical music among the students and faculty. Mr. Marcase is the advisor.

In addition to interesting meetings held twice a month, the club sponsored a trip to Syria Mosque to see Madame Butterfly in October. The Student-Faculty Concert in the spring, utilizing student and faculty talent on campus, was another highlight of our program for the year 1958-1959. Ted Pietkiewicz was President; Todd Fung, Vice-President; Lovella Snodgrass, Secretary; Pat Collins, Treasurer.

PICTURED, FIRST ROW: J. Halliday, G. Wiedeman, W. Franko, P. Collins, L. Snodgrass, S. Fredericks. SECOND ROW: S. Hathaway, C. A. Wheat, C. Carter, J. Engledrum, S. Merriman, S. Whyte.

FIRST ROW: Mrs. Cairns, B. Thompson, Miss Inghram. SECOND ROW: R. Farrier, W. Wojtanowski, G. Tonetti, A. Ruben, E. Lemley, D. Minor, J. Tsoucaris. THIRD ROW: B. Munson, R. Hostetter, H. Kay, E. Wielkiewicz, J. Halliday, R. Mancuso, W. Sailing, W. Franko, J. Noble.

Le Cercle Francais

Under the direction of Barbara Thompson, President; Jim Tsoucaris, Vice-President; Frances Mancuso, Secretary; Barbara Munson, Treasurer, and Ruthann Farrier, Program Chairman, Le Cercle Francais marked a very successful year. A practical study of France, the country, the people, and the traditions gave the club members the opportunity to learn the life and use the language of La France.

Membership swelled second semester with the initiation of new members. Projects were undertaken to secure sufficient funds for the establishment of a laboratory for French students. Among these projects were two campus dances.

As the year drew to a close, La Cercle Francais took part in the language club picnic and elected officers for the coming year.

Delta Pi Mu

Delta Pi Mu is an honorary society for students of mathematics. It presents both abstract and applied topics in mathematics not included in course work.

As its project this year, Delta Pi Mu sponsored a sale of special outline books to all science students. Other events included programs with guest speakers, studies of mathematics, and the annual Spring Banquet.

FIRST ROW: G. Murphy, F. Matz, W. Franko, Dr. Moston, E. Ignot. SECOND ROW: W. Gardiner, E. Sinicky, W. Yack, J. Smith, W. Stark, W. Russe, R. Haver.

El Circulo Cervantes

The purpose of this organization for Spanish students is to give the student sidelights into the culture of the Spanish speaking countries. This was carried out by many interesting programs. In addition, a Sock Hop was sponsored, a Christmas party, and a picnic were enjoyed by the members.

FIRST ROW: D. Taylor, G. Stabile, E. Meneeley, **P. De Blander**, T. Tsoucaris, M. Blackburn, M. Grimm, Mrs. Rinehart, M. Stevens, T. Coyle. SECOND ROW: K. Potts, P. O'Hara, P. Eckley, P. J. Wright, W. Landau, B. Specht, R. Park, C. Duffy. LAST ROW: **B. Wuycheck**, J. Freilino, E. Black, R. Salvino, L. Page, D. Harding, B. Cutting. SEATED, FIRST ROW: N. Chicka, B. Dailey, J. Caldwell. SECOND ROW: I. Vogel, R. A. Bruce, N. Sisler, S. Harper.

Deutscher Verein

FIRST ROW: N. Pearson, J. Hopes, Mrs. Smith, M. Orozi, G. Wiedeman, J. Rhing, L. Blaker. SECOND ROW: E. Meneely, L. Raymond, R. Cook, R. Husk, R. Topper, J. Loughman, W. Paul, J. Gardiner.

The Deutscher Verein for German students enjoyed a year filled with activities and fun. Programs which gave insight into life in Germany, and its music were planned. A German, full-length feature movie, a Sock Hop, a Christmas Party, and the annual picnic were sponsored.

FIRST ROW: E. Miller, R. Montgomery, R. Husk, J. Tsoucaris. SECOND ROW: J. Clovis, A. Oberg, J. Bissett, N. Longdon, T. Sprague.

American Chemical Society

The student affiliate of A. C. S. is made up of chemistry majors and other students having an interest in chemistry.

The program includes lectures, movies, field trips in which laboratories in the Pittsburgh area are toured, and social events. The spring banquet climaxes the year's social events.

The Rock Hounds

Although "The Rock Hounds" were organized only last spring, we are proud to say that we have made great steps toward our objectives which are scholastic, scientific and social advancement of its members, and the extension of our friendship and fellowship here at Waynesburg to other Geology Departments in other schools.

FIRST ROW: D. Wyatt, J. Knox, D. Quay, P. Keller, M. Elder, J. Dewitt, B. Minor. SEATED BEHIND: J. Joy, J. Richardson, J. Fleming, R. Ifler. THIRD ROW: D. Kula, R. Salvino, P. O'Hara, L. Nucci, J. Ritz.

Phi Alpha Theta

Phi Alpha Theta is the largest honorary history fraternity in the United States. The Upsilon chapter is located on campus. In order to be eligible for membership, one must be a history major, have at least a B plus average in history, and an over all C plus average. Twelve hours of history is a prerequisite for membership. The purpose of the organization is to further interest in and pursue subjects of historical research.

Activity got underway second semester with meetings devoted to subjects of current and historical interest. Barbara Thompson, President; David Hopkins, Secretary-Treasurer.

D. Hopkins, F. Park, B. Thompson

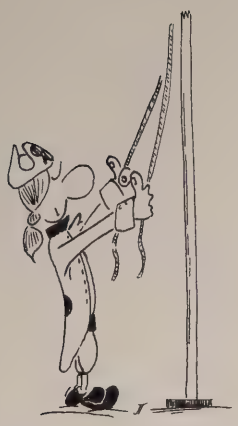

Psi Chi Iota

FIRST ROW: Mr. Kibler, M. Christopher, W. Collins, Mr. Drummond, J. Galloway, P. Stipp. SECOND ROW: B. Fritzch, E. Bodnar, L. Delgross, L. Kopelson, L. Jackson, P. Collins, P. Hudak, L. Stineman, G. Tonetti.

Psi Chi Iota, the Psychology and Education fraternity on campus was reorganized during this year. The fraternity was reorganized through the efforts of Robert Drummond aided by a group of interested students. The purpose is to stimulate interest in Psychology and Education and to bring together those who are interested in mental health and education, with the purpose of promoting the cause of good citizenship. One of the highlights of the year was the Christmas banquet. Other events included trips to the University of Pittsburgh, Carnegie Tech, and the University of West Virginia, and mental institutions.

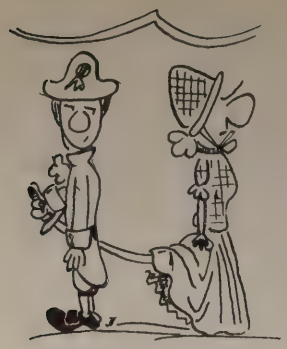

Alpha Psi Omega

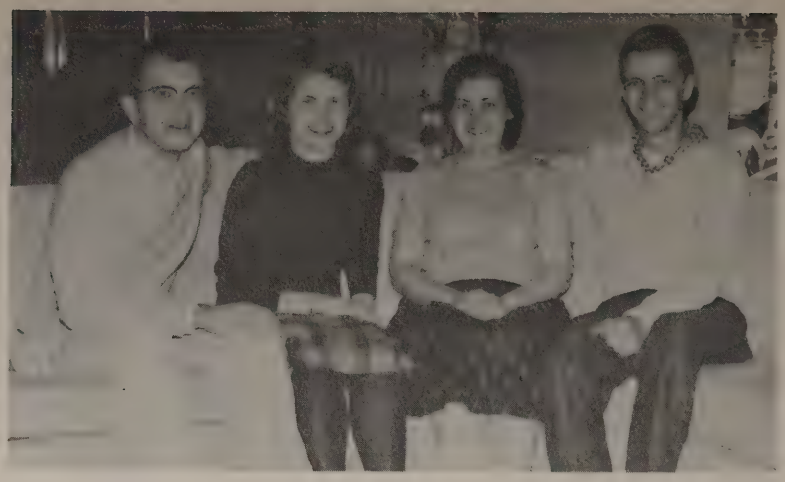

Pictured are T. Sprague, L. Conway, R. Pence, B. Schrum.

OFFICERS:

President ..... TOM SPRAGUE

Vice-President ..... BRUCE SCHRUM

Secretary ..... RACHEL PENCE

Treasurer ..... LORAYNE CONWAY

Theta Theta cast of ALPHA PSI OMEGA, rather discouraged by the burning of the College Playhouse in the fall, regained its spirit by helping on and off stage with the "Chamber Theatre" production of **HEDDA GABLER** and with the "Theatre in the "Round production of **THE ROBE.**

The fraternity celebrated its pledging of new members by attending a play at the Pittsburgh Playhouse. ALPHA PSI OMEGA members also attended the Catholic Players production at Mount Mercy College and several plays at the Nixon Theater in Pittsburgh.

Mr. Frederick B. Randolph serves as sponsor of ALPHA PSI OMEGA.

Sigma Tau Delta

OFFICERS: Edward Meneeley, President; George Mezinis, Vice-President; Rachel Pence, Sec.-Treas. SEATED are: G. Mezinis, R. Pence, E. Meneeley. STANDING: L. Conway, B. Somerville, K. Marks, C. Berryhill.

Promoting the mastery of written expression, encouraging worthwhile reading, and fostering a spirit of fellowship among students majoring in English are the aims of Upsilon Delta chapter of SIGMA TAU DELTA. In order to carry out these aims, the fraternity had various speakers at their meetings and held two major social events — a Christmas party and a spring banquet.

Graduating seniors are: Kenneth Marks, Ed Meneeley, Tom Sprague, Betsey Somerville, Rachel Pence, Charles Wall, and Charles Berryhill. The sponsor of the group is Dr. Robert Bowden.

Alpha Kappa Psi

OFFICERS

President ..... Robert Cowden
Vice-President ..... Don Forsythe
Secretary ..... Robert Mains
Treasurer ..... Benson Cook

FIRST ROW: B. Maloy, M. Magdik, R. Mains. SECOND ROW: Mr. Ratliff, W. Walter, W. Gwynn, B. Cowden, W. Paul, J. Melvin, Mr. Rice.

This has been a busy year for the Delta Iota chapter of Alpha Kappa Psi . . .national business fraternity. Trying to improve the Business Administration Department on The Waynesburg College Campus has been the chief aim of these men.

The meetings have included many movies and guest speakers. Also held were some banquets at which guest speakers were present, including the Pledge Banquet in February.

We hope that in the near future we will be able to have all the machinery and equipment which is necessary in helping Waynesburg College students prepare for their future goals.

The Diner

The Diner is the student gathering place between classes. It is a part of the Student Service Project and completely operated by the students. Bob Meyers is the manager, and Harry Gardner is the director. The Diner serves breakfast and short-order lunches from 7:30 to 5 Monday through Friday and from 7:30 to 1 on Saturdays. For the first time this year, the Diner initiated a new policy of opening evenings from 9 to 11. Not only does the Diner fulfill a definite need on campus, it provides a place for students and faculty to meet and mingle as friends.

LEFT to RIGHT: C. Duffy, S. Comstock, M. Gay, B. Schrum, M. Warnick, E. Nam, K. Ohtsuka, A. Nucci

FIRST ROW: T. Cunningham, F. Mancuso, M. Warnick, J. Rowley. SECOND ROW: J. Trimble, J. Dailey, J. Jenkins, S. Comstock, A. Oberg, B. Beitel, J. Knox, J. Tsoucaris.

Pan-Hellenic Council

The Pan-Hellenic Council is the governing body of all the social Greek-letter organizations on campus. The representatives to the council consist of two persons selected by each group. Officers this year were Tom Cunningham, President; Dick Wyatt, Vice-President; Frances Mancuso, Secretary; Margie Warnick, Treasurer; Jim Tsoucaris, Corresponding Secretary. The advisors were Mrs. Smith and Mr. Owens.

The Council operated smoothly under the constitution adopted the previous year, and conducted rushing and pledging in both semesters.

Activities included whole-hearted participation in Homecoming; the Pan-Hellenic Dance; the annual Inter-Fraternity Sing in April, and the picnic in May.

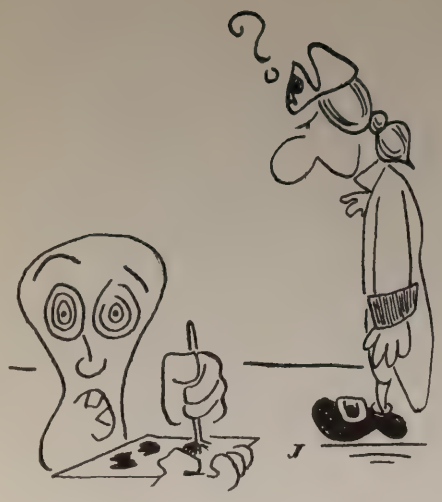

Alpha Delta Pi

OFFICERS:

President ..... TINA TSOUCARIS

Vice-President ..... FRANCES MANCUSO

Secretary ..... PAT DEBLANDER

Treasurer ..... PAT BEAUMONT

Historian ..... AUDREY OBERG

Chaplain ..... JAN GALLOWAY

Corres. Secretary ..... REGINA ADAMS

FIRST ROW: P. De Blander, S. Elias, P. Rohanna, A. Lacava, T. Tsoucaris, F. Mancuso, P. Beaumont, A. Oberg. SECOND ROW: G. Williams, W. Wotjanaski, J. Kirsch, M. Symons, S. Heasley, P. Karavas, D. Toucher, J. Vargo, J. Galloway. THIRD ROW: C. Staggers, B. Dorbin, M. Craft, O. Kerns, H. Haritos, N. Jadot, R. Moredock, D. Dantow. FOURTH ROW: E. Bodnar, M. A. Shutterly, M. L. Amarado, R. Stewart, J. Phillips, B. Divens, P. Walker, B. Blank. FIFTH ROW: L. Flannigan, V. Byers, N. Longdon, M. Hull, B. Wood, R. Miller, M. Dobash, E. Mancuso, P. Lash.

Sandy Elias

Pat Rohanna

Mary Ann Shutterly

Wanda Wojtanowski

Our May Day Attendants

We, the A D Pi's of Waynesburg College, hope your school year has been as successful as ours has been. During the past year, Knox House has been busily preparing for open houses, jam sessions, and various parties. We hope you were able to share in the good times that we had.

We are proud of our sisters who were members of the Homecoming Court and who were on the fraternity floats and of the fine showing we made at the Pan-Hellenic sing. We're also proud of our fine pledge classes and the very successful campaign for Muscular Dystrophy.

We celebrated Founder's Day on May 15, the day in 1851 when Alpha Delta Pi came into being. This made our sorority the first secret society for women.

The Pan-Hellenic representatives are Frances Mancuso and Audrey Oberg.

This year as in the past we have lived up to our motto, "We live for each other and for Alpha Delta Pi." We are looking forward to a very prosperous future on Waynesburg Campus.

Riding high, Jan?

TEAHOUSE OF THE AUGUST MOON, our float

Delta Sigma Phi

OFFICERS:

President ..... JIM CLOVIS

Vice-President ..... CHARLES WALL

Secretary ..... JOHN FEDAK

Treasurer ..... ALEX DUFFUS

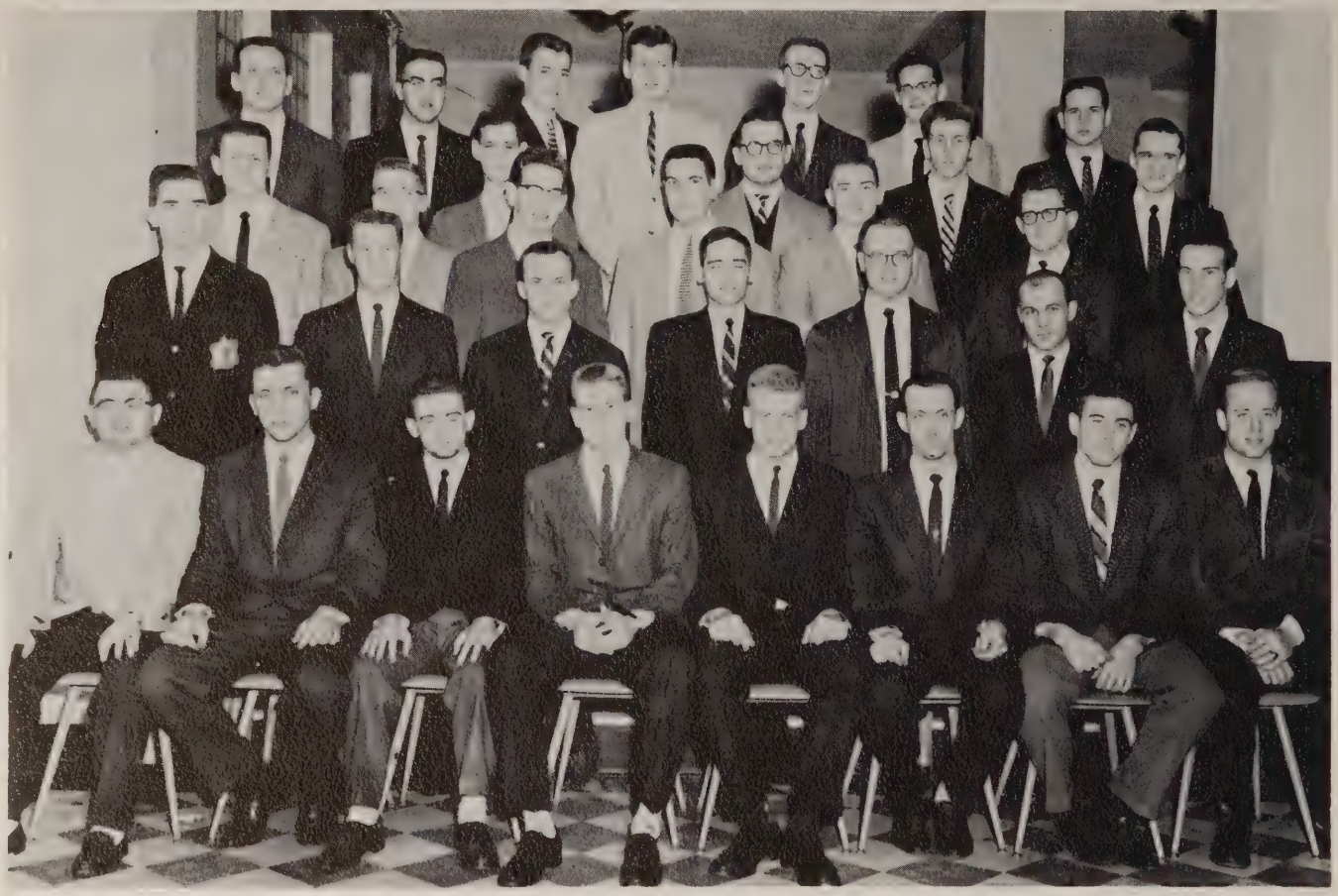

FIRST ROW: A. Duffus, R. Koch, T. Coyle, J. Thompson, J. Rowley, L. Smith, W. Paul, J. Clovis. SECOND ROW: W. Morey, R. Bennett, R. Hostetter, F. Haeflein, K. Potts, C. Wall, G. Lacey. THIRD ROW: B. Gardner, J. Loughman, E. Greenwood, S. Mamula, D. Goldstrom, J. Fedak. FOURTH ROW: W. Hardin, P. Burwell, W. Greenwood, T. Pietkiewicz. FIFTH ROW: D Biddle, E. Reed, S. Bowers, R. Wyatt, L. Page, R. Montgomery, E. Kramer.

Brother Don glides across the floor.

Homecoming Sweetheart Emily Rodavich and "My Fair Lady" attendants L. Conway, B. Haeflein, R. Herring, and D. Knox danced the night away.

Best Float Trophy

The traditional Delta Sig parties such as the Bermuda Shorts party, Sailor's Ball, and Carnation Ball and others were all held. Many new and novel parties added to the full social calendar such as the "Dawn Dance" and the Egyptian Party. Nu Chapter also won an outstanding award from our Nationals for its achievement in campus leadership and scholarship.

This year has been one of the outstanding years in the history of Delta Sigma Phi. The year got off to a good start by the installation of an excellent and numerous pledge class. Winning the best float award at Homecoming was another outstanding accomplishment. Second semester saw the pledge and installation of another excellent and quite numerous group of pledges.

Egypt and the Nile

Another successful Carnation Ball!

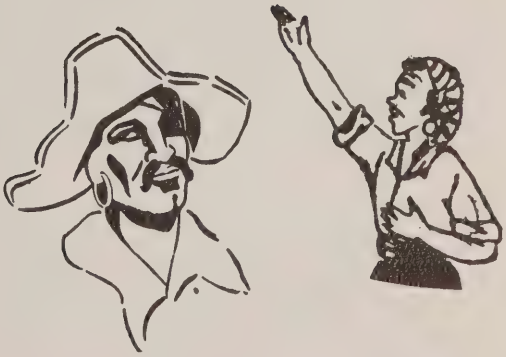

Pirate Jim and Sailor Bill at the Sailors' Ball!

Kappa Phi Nu

OFFICERS:

President ..... JOHN BULL

Vice-President ..... PETE CASTNER

Secretary ..... BILL MALOY

Treasurer ..... GENE McDOWELL

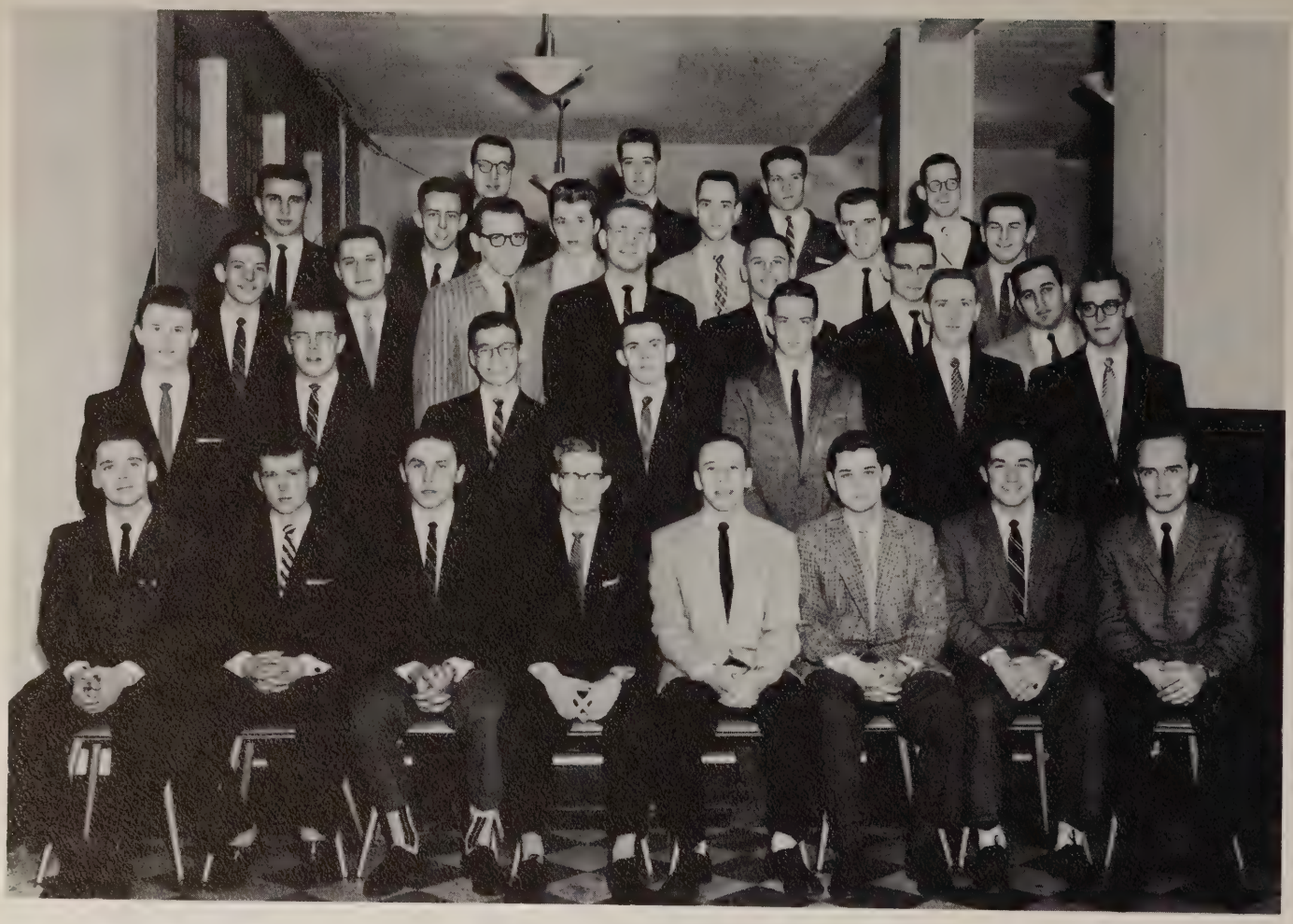

FIRST ROW: G. McDowell, K. Wallace, M. Magdik, J. Bull, P. Castner, W. Maloy, J. Tsoucaris, R. Thomas. SECOND ROW: R. Ulery, B. Specht, L. Epstein, T. Gross, J. Ritz, H. Vogt, W. Gwynn. THIRD ROW: J. Bumbaugh, K. Hooley, R. Meuller, J. Plitt, E. Ihnot, J. Sherry, P. Piper. FOURTH ROW: R. Waycheck, D. Park, J. Nelson, D. Waida, D. Biertempfel, J. Zeok. FIFTH ROW: G. Wunderly, J. Freilino, D. Grusga, H. Walker.

Hard-working Kaps

Tina Tsoucaris, Sweetheart

Homecoming was the first major event on the calendar, taking place on October 18, with Tina Tsoucaris as Sweetheart and Lois Fields, Jan Galloway, Jean Perry, and Sue Brown serving as the court of honor atop our float, Cat on a Hot Tin Roof. In November all attention was turned to our Hoopie Party; December is remembered for the Christmas Tree party and the Pan-Hell dance.

The New Year ushered in equally numerous and enjoyed events, including the week-end parties, after-game get togethers, Spring Dance Party, May Day, and Spring Formals.

What's the distraction, Mac?

Homecoming Float

Pi Kappa Sigma

OFFICERS:

President ..... JOHANN KORPA

Vice-President ..... DOROTHY LINDLEY

Rec. Secretary ..... LORAYNE CONWAY

Corres. Secretary ..... NORMA CHICKA

Treasurer ..... PEGGY DURBIN

FIRST ROW: J: Caldwell, N. Chicka, P. Durbin, L. Conway, J. Korpa, D. Lindley, P. Edmiston, L. Buchanan. SECOND ROW: J. Boger, S. Merriman, S. Comstock, D. Hedge, S. Brown, V. Porter, L. Fields, M. Warnick. THIRD ROW: J. Engledrum,, L. Westfall, A. Scarborough, C. Wolf, C. Shearer, E. Miller, R. Pence, G. Church, E. Berry. FOURTH ROW: A. Borsotta, C. Miller, C. Foulks, C. A. Wheat, S. Hathaway, P. Hudak, G. Mulligan, G. Wiedeman, P. Hecht. FIFTH ROW: J. Miller, R. A. Bruce, C. Stoney, N. Mackenzie.

President Korpa serves as hostess

A first-semester pledge

The big brick house on the corner was the scene of many activities for the Pi Kaps during the 1958-59 school year. Under the leadership of Johann Korpa, president; Dorothy Lindley, vice-president; Lorraine Conway, recording secretary; and Peggy Durbin, treasurer, the Pi Kaps spent a busy year.

Nationally the sorority took honors at the Florida convention, while locally they followed a crowded schedule of activities.

The Homecoming Parade and game were the first big events of the year and several Pi Kaps graced the various floats. The annual fall rush party was held at Sayers Manor using a Florida motiff. December was the month for the Pi Kap - Teke caroling party, the annual Christmas Party, and the sale of hand-made Christmas feather trees.

The new semester began with a jam session at the Pi Kap house, featuring Jerry Betters and his combo. The same week, an "out-of-this-world" rush party was held at the Fort Jackson Hotel.

The year closed with the graduation of seniors Peggy Edminston, Rachel Pence, Liz Buchanan, Peggy Durbin, Sue Brown, May Kaecher, Laura Patterson, Carol Shearer, and Dorothy Lindley.

Our Homecoming Queen Liz

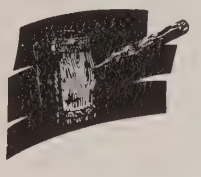

Florida Convention

THE WORLD OF SUZY WONG, our float

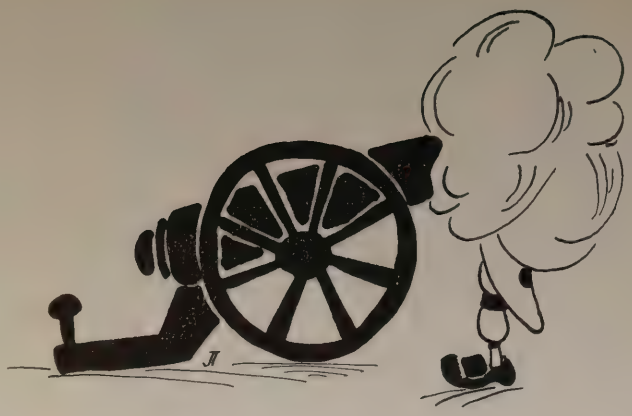

Phi Sigma

OFFICERS:

President ..... GEORGE MURPHY

Vice-President ..... JOHN KEREKAS

Secretary ..... AL NUCCI

Treasurer ..... THOMAS SNEDDEN

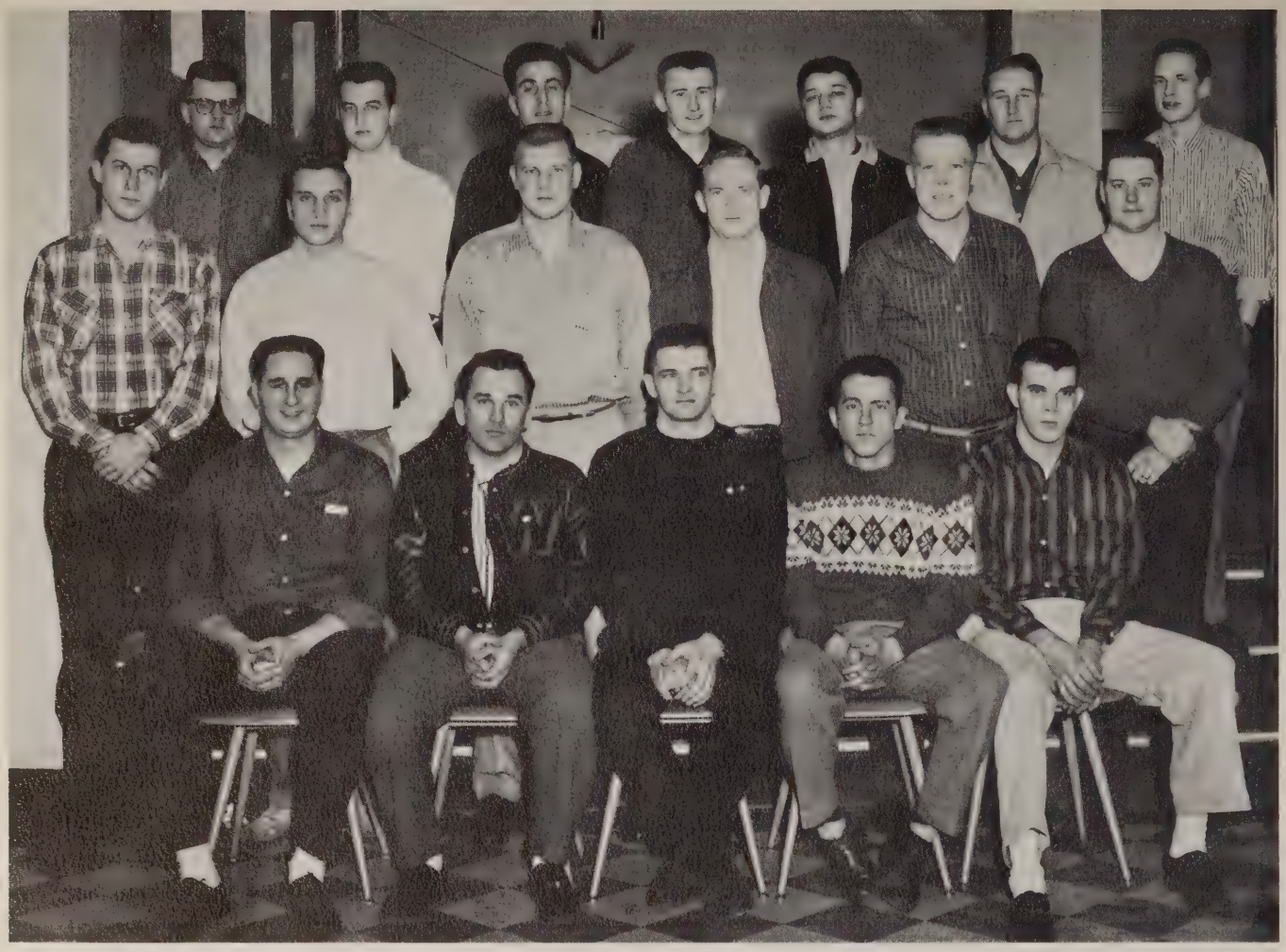

FIRST ROW: J. Petrolla, J. Kerekas, G. Murphy, A. Nucci, T. Snedden. SECOND ROW: B. Wanchek, H. Bigi, B. Gilson, M. Stewart, B. Jenkins, G. Stalker. THIRD ROW: J. Cunningham, G. Uvodich, J. Zamberlain, F. Krisnik, V. Capozzi, D. Brown, B. Roach.

P. De Blander, J. Caldwell, K. Troutman, D. Diamond, M. Kaecher.

Kitty Troutman, our Sweetheart

The school year of 1958-59 has been one of work and accomplishment for the "Phi Sig Gang." Starting with Homecoming, the "Phi Sigs" buckled down and worked on their float, which was one of the best the "Gang" has ever turned out. Although the float didn't win anything, we all enjoyed working on it.

Our accomplishments in the field of athletics were in winning the inter-fraternity football and basketball trophies. We also turned out a strong bowling team and participated in the Greek track day held in the latter part of the year.

The annual Birthday Dance was held early in the second semester at the Fort Jackson Hotel. It was a great success and everyone enjoyed the dancing and the music which was supplied by Johnny Roeh and his combo.

The fraternity also acquired new rooms this year. This resulted in many long hours of hard work by the members of the fraternity. These hours were well spent because the new rooms give us the advantage of social and fraternal functions.

Athletic Trophy

MR. ROBERTS, our float

Tau Kappa Epsilon

OFFICERS:

President ..... DAVE HOPKINS

Vice-President ..... BRUCE BEITEL

Secretary ..... GEORGE MEZINIS

Treasurer ..... ROBERT BRILL

FIRST ROW: M. Daria, C. Bodo, J. Hackney, S. Conrad, T. Schryer, B. Schrumm, R. Bradburn, T. Politylo. SECOND ROW: L. Stineman, K. Glassburn, D. Hopkins, G. Christopher, D. Ginsmore, J. Gump, R. Cowden. THIRD ROW: L. Delgross, D. Donmoyer, G. Mezinis, T. Munzak, L. Hufton, K. Cooley, R. Hillyer. FOURTH ROW: R. Schimmel, J. Fee, C. Beal, R. Wilfong, R. Oster, W. Cutting. FIFTH ROW: N. Leitholf, H. Young, M. Crocco, J. Trimble, L. Bailey, J. Van Arsdale, P. Dewalt.

President Dave enjoys a chess game.

Our Homecoming Queen & Court
M. L. Christopher, T. Rice, J. Vargo

Tau Kappa Epsilon has come a long way since it was an affiliate two years ago, but the early motto of the Founders remains; to uphold, develop, and strengthen the character of their members, and to be composed of useful citizens and college material of the highest degree. The school year of 1958-59 has been one of satisfying fulfillment to the brothers. The development during the past months enable us to see the progress that has been achieved by such activities as refurnishing the chapter house, and the acquisition of a piano and a new television set.

The social year commenced with the Homecoming festivities, and continued with a Halloween party, a Christmas party, the Pan-Hellenic dance, May Dance, and concluded with the TKE Spring Formal. On January 10, Zeta Epsilon celebrated its first anniversary with a Founder's Day banquet.

GENTLEMAN Van Arsdale

Queen Trudy rides in style.

27

Sports

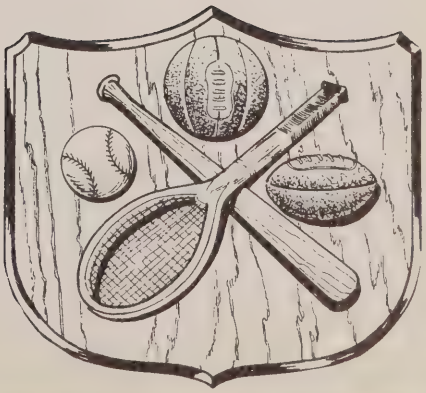

FIRST ROW: T. Croftcheck, J. Kerekes, D. Bartolomucci, R. Bechtold. SECOND ROW: P. Eckley, J. Merchant, R. Paustenbach, M. Stefanik, R. Anderson. THIRD ROW: R. Jones, M. Carlson. FOURTH ROW: E. Ihnot, E. Galaski, NOT PICTURED: N. Kapottas, R. Maloy, D. Danser, W. Minehart, D. Brown, E. Swogger, B. Novak.

Lettermen's Club

Winning the varsity "W" in any of the major sports entitles students to membership in the Lettermen's Club. The year began with the Club sponsoring the annual Homecoming Affair. The men crowned Donna Minor queen of the Homecoming. To serve as her attendants they chose Wanda Wojtanowski, Pat Rohanna, Pat Paci and Sandy Elias. Bobby Vinton and his orchestra provided the music in the gym decked for Halloween.

For the second year in a row Don Bartolomucci, Yellow Jackets halfback, was named Little All-American. Don is a junior who hails from Brownsville. He led in ground gaining and in points scored by Waynesburg.

At a combined chapel at the close of the year, Eugene Swogger was presented with an award for the Most Outstanding Athlete of the Year by College officials. Swogger, a senior from Wampum, has shown his skill on the basketball court for the past four years.

Ron Anderson and Dan Brown, co-captains of the football team, were selected to play in the first Annual Gem Bowl Game at Erie, Pa. on Thanksgiving Day. Both men played most of the game, and turned in first rate performances.

BACK ROW, L. to R.: Greg Dilick, Linda French, Pat Beaumont, Sally Crowe, Larry Schrechengost. FRONT ROW: Debbie Hedge, Margie Warnick, Ginnie Williams.

Co-captains: R. Anderson, and D. Brown

Season's Record

Wbg.		
20	Potomac State	0
0	Geneva	14
0	Westminster	49
26	Ohio Northern	15
0	St. Vincent	7
7	Defiance	6
0	Scranton	21
13	Central State	25

1958 Yellow Jackets

FIRST ROW: P. Malone, J. Kerekes, L. Russo, J. Walters, R. Mankey, D. Atkinson, N. Williams. SECOND ROW: F. Fabin, J. Spagaire, R. Anderson, B. Gwyn, D. Brown, R. Dellarso, J. Merchant, D. Bartolomucci, J. Shultz, Manager, R. Jones. THIRD ROW: Head Coach J. Popovich, T. Politylo, W. Minehart, E. Galaski, A. Smith, J. Phillips, M. Carlson, M. Stefanik, C. Whitehall, Ass't. Coach T. CARSON. FOURTH ROW: D. Brick, E. Danser, R. Bechtold, R. Sams, P. Eckley, S. Bear.

Off for a touchdown!

I'm coming through!

Down that field!

Flashbacks

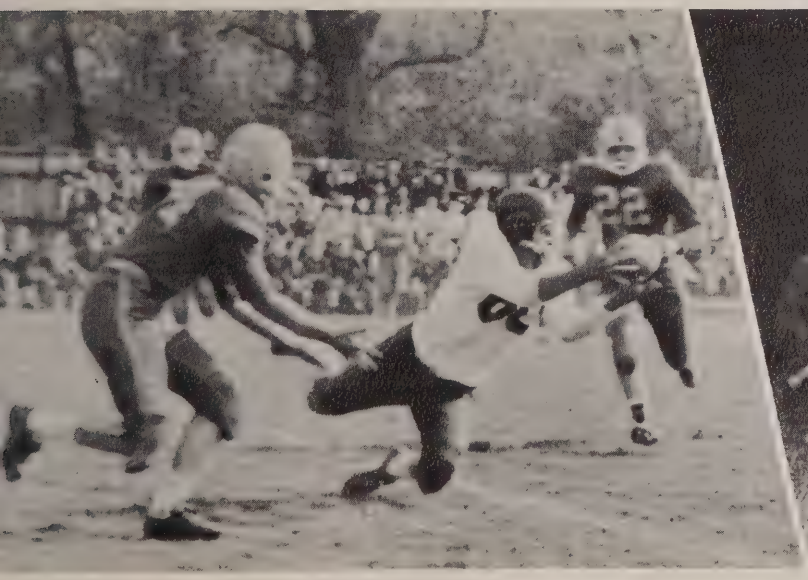

I've got it!

Some fine blocking!

THE TEAM: Gene Swogger, Bill Novak, Mike Stefanik, Ernie Lattanzio, Bob Dysert, Dick Fordyce, Jack Barclay, Butch Tuney, Jim Cunningham, Cole Ferguson, Phil Malone, Wayne Urbanic, Bill Eloshway.

Basketball

Schedule

Dec. 8	Wheeling College	A
Dec. 10	Geneva	H
Dec. 13	Grove City	H
Dec. 15	Frostburg	H
Dec. 17	Wheeling	H
Jan. 7	Carnegie Tech	H
Jan. 12	California S. T. C.	H
Jan. 15	Westminster	H
Jan. 17	Marietta	A
Jan. 19	Grove City	A
Feb. 4	Geneva	A
Feb. 9	St. Vincent	H
Feb. 14	Gannon	A
Feb. 16	St. Vincent	A
Feb. 18	Carnegie Tech	A
Feb. 21	Washington & Jefferson	H
Feb. 24	California S. T. C.	A
Feb. 28	Westminster	A

The "Yellow Jackets" faced a tough season with only three lettermen returning. They were veterans Gene Swogger, Bill Novak, and Mike Stefanik. They were also hindered when Coach Ray Williams was forced to take a three months leave of absence because of illness. Team captain Gene Swogger temporarily assumed the coaching duties. Due to the many handicaps this season, the team did not fare very well. However, the next year shows much promise with only one member graduating.

"Jackets" drive for a score!

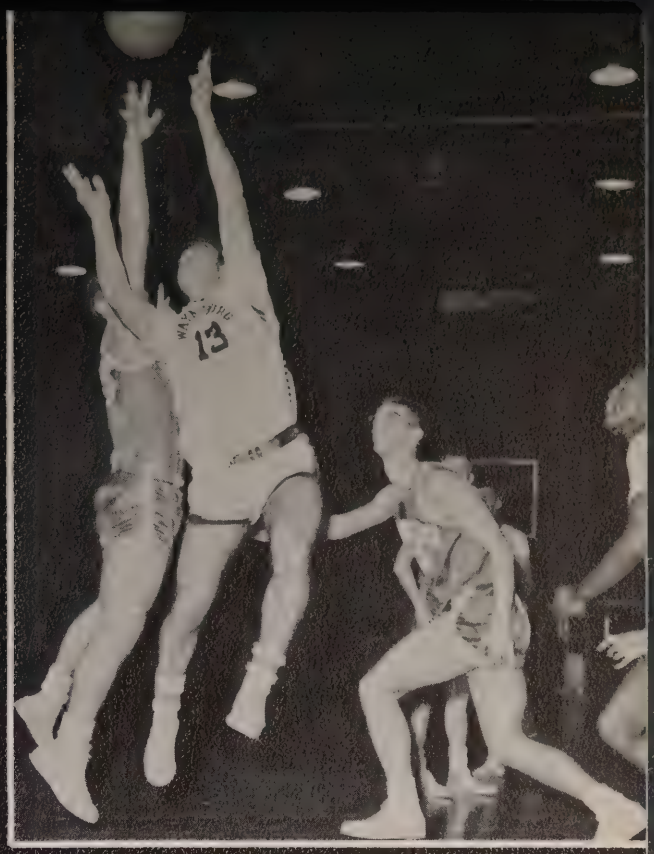

Grab that rebound!

Highlights

Get that ball, Ernie!

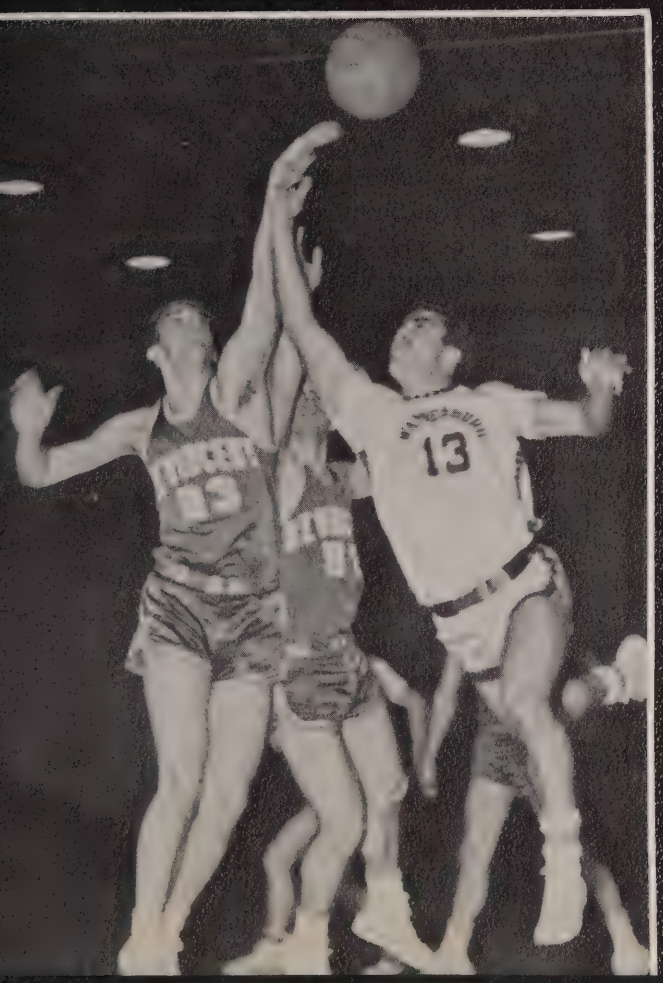

Another bucket in the making!

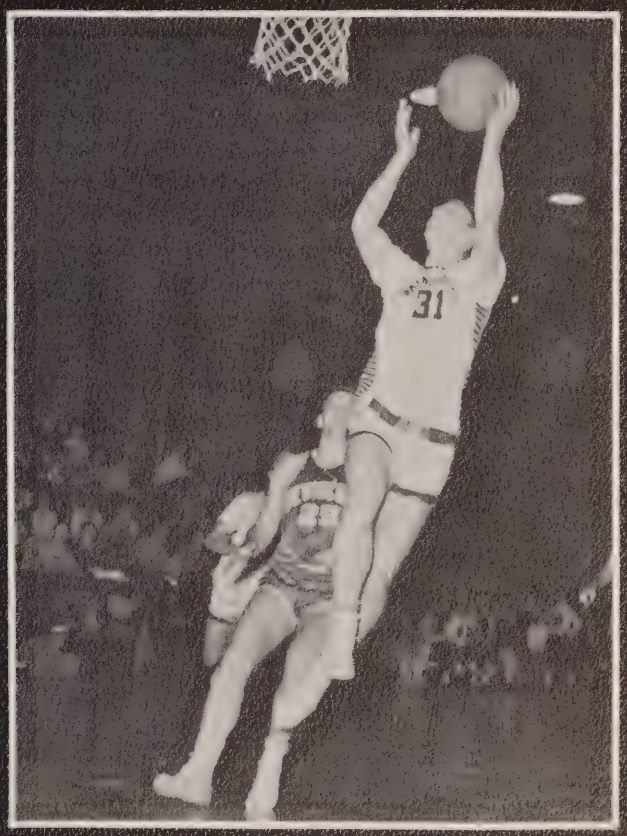

FIRST ROW: J. Grimes, H. Dodd, J. Moore, M. Clayton, F. Remaley, L. Kobuchi, J. Grimm, R. Noel, Coach Murdock. SECOND ROW: B. Darling, A. Mattico, W. Paul, J. Petit, B. Eckley, J. Walters, B. Hancock. THIRD ROW: A. O'Brockta, J. Shearer, P. Eckley, J. Lonergan, E. McMannes, J. Weber, E. Gazvoda.

Wrestling

The Waynesburg College wrestling team again proved the capable coaching of Bucky Murdock. Faced with inexperience, the squad came up with six wins and three losses. Inexperience, injuries, and necessary changes did not prevent the squad from doing their best and giving the spectators some thrilling moments.

In the 4-I Tournament in Cleveland, Ohio, on March 14 and 15 Paul Eckley captured the 191-pound title. Wayne Paul, John Moore, and Jim Grimes also represented Waynesburg College in the event. These men gave very creditable performances. They showed that Waynesburg possesses one of the best wrestling teams in the country.

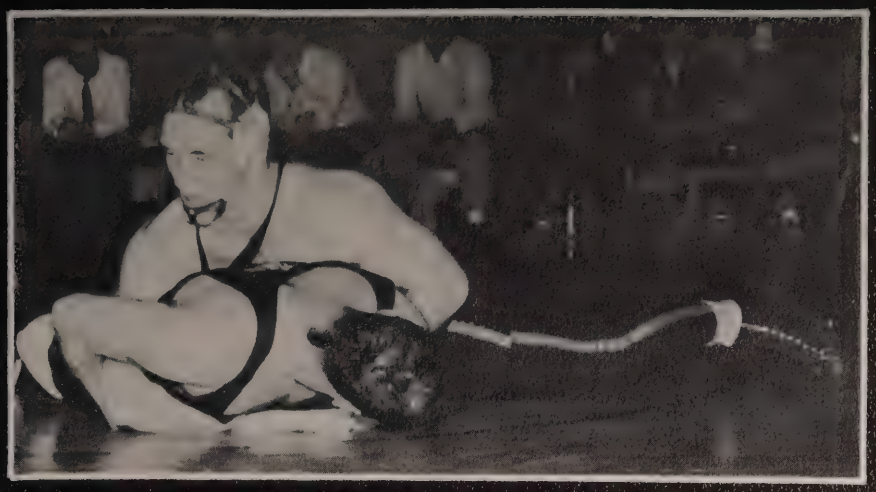

Eckley wins 191-lb. championship in 4-I tournament

Success

				WBG
Dec. 16	A	Winona State	0	26
Dec. 20	A	Rochester	6	19
Jan. 17	A	Fairmont S. T. C.	3	21
Jan. 30	A	Westchester	14	13
Jan. 31	A	Millersville	23	6
Feb. 4	H	North Illinois Uni.	22	8
Feb. 11	H	St. Vincent	2	32
Feb. 14	H	Lock Haven	11	19
Feb. 18	H	Fairmont	3	26
Feb. 28	H	Bloomsburg	Not available	
Mar. 7	A	St. Vincent	Not available	
Mar. 14 - 15		4-I Tournament	Cleveland, Ohio	

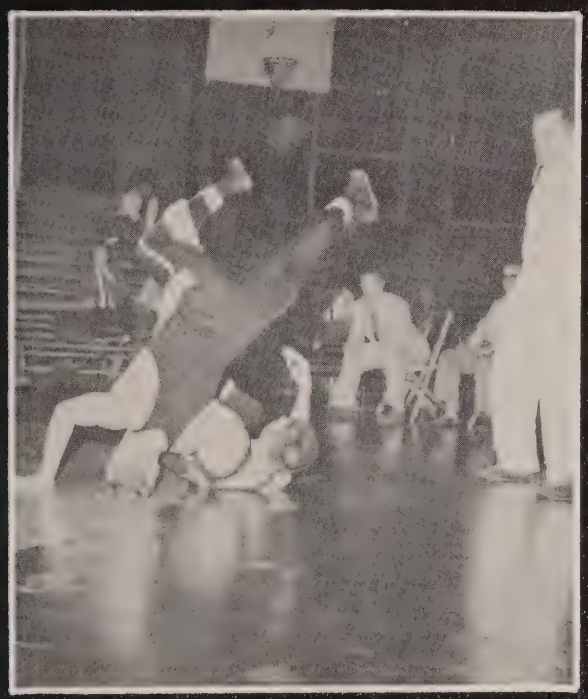

Hey, the world's upside down!

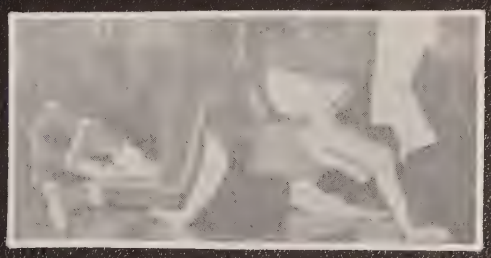

Ride 'em, boy!

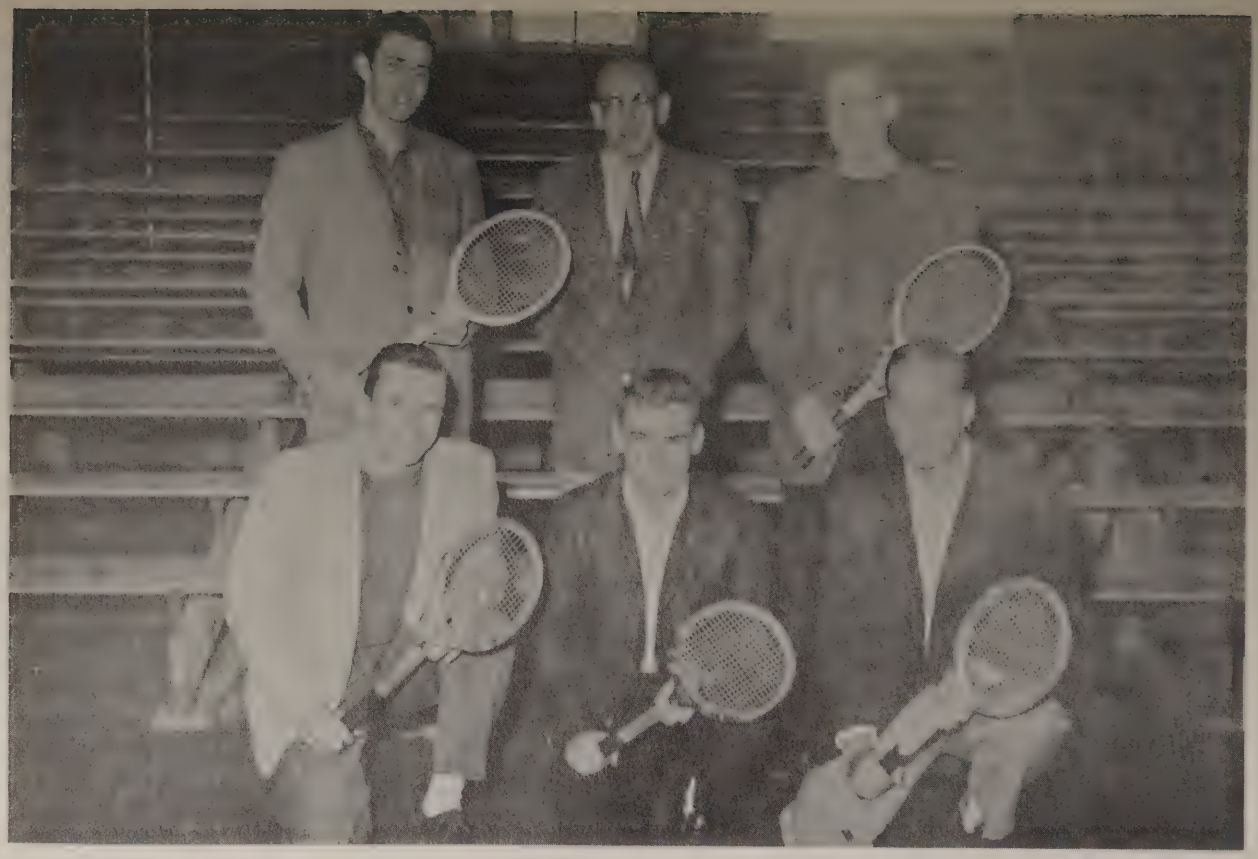

FRONT: Ted Pietkiewicz, Doug Merwin, Jim Clovis. BACK: Jan Van Arsdale, Coach Robert Bowden, George Mezinis. NOT PICTURED: Tom Coyle, Phil Donmoyer, Jack Barclay, Ed Fleming, Joe Grimm, Ed Gwynne, Hack Herring, Ron Jones, G. Korich, G. Pappert, Ed Prugh, S. Starret, D. Strother.

Tennis

Schedule

April 7	California	A
April 10	West Virginia Uni.	A
April 11	Pitt	A
April 17	California	H
April 18	Pitt	H
April 20	Westminster	A
April 25	St. Francis	H
April 27	St. Vincent	H
April 29	Geneva	H
May 4	Westminster	H
May 9	Geneva	A
May 12	West Virginia Uni.	H
May 15	Carnegie Tech	H
May 16	Grove City	H
May 19	Duquesne	A

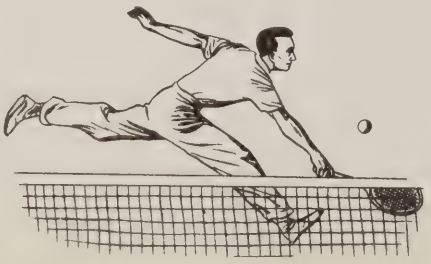

This is the second year for tennis as a varsity sport on Campus. Eighteen men came out for the team, which shows the growing enthusiasm for tennis. The team had a full schedule of fifteen games. Jim Clovis and Hack Herring are the only graduating seniors, thereby leaving a large number of experienced netters for next season. Under Coach Bowden, who is himself an expert with the racket, the team has gained in knowledge and in skill.

Hello, down there!

Here I come!

Broad jump	White
Pole vault	Trimble
High jump	Van Arsdale
Shot put	Betchtold, Lonergan
100 yd. dash	White, Eifler
440 yd. dash	White
Low hurdles	Bundonich
High hurdles	Eifler
½ mile	Manfredi
1 mile	Paul
2 mile	Paul
Mile relay	Paul, Schreiber, White, Manfredi
Disc throwing	Noel, Yabatz
Javelin	Mankey, Eckley
220 yd. dash	White

Conquerer of high hurdles.

Up and over!

This is the second season that track has been an active sport on campus. Coach Popovich has extended the program and obtained an active schedule for the participants. It is now on its way to becoming a regular varsity sport.

Track

Schedule

					Wbg.
April	21	H	Westminster	115	16
April	24	A	Carnegie Tech	70 ½	60 ½
April	25	H	Grove City	96	33
May	2	A	Geneva	113	18
May	6	H	West Liberty	90	48

Honeybees

The feminine hoopsters, under the coaching of Ed Ihnot, looked forward to a fine season. Their fast offense and alert defense was aided by accuracy and height. Enthusiasm describes the girls as they developed skill in shooting and guarding. Capturing rebounds and running plays were improved through practice as the Honeybees made ready for their regular season.

The Team

Jackie Caldwell, Carole Carter, Charlene Culley, Pat DeBlander, Sandy Elias, Linda French, Angie Lacava, Audrey Oberg, Mary Oroszi, Pat Rohanna, Gloria Tonetti, Bunny Wood.

Bowling

Since last September, a group of Waynesburg College students have been competing in bowling league competition under the name of the "Jackets" in the Waynesburg Tenpin League. The league bowls one night a week on alternate Wednesdays and Thursdays. With eight teams in the league, the Jackets were in sixth place with a record of nine wins and twenty-four losses. Jim McCulloch holds the high game for the Jackets with a 196.

The team members and their averages are:

Captain Jim McCulloch	134
Ass't. captain Don Cook	151
Frank Hoferer	145
Bill Roos	135
Dave Zavetsky	133

The substitutes are:

Larry Schrecengost	150
Greg Dilick	123
Jack Forbes	109

Baseball

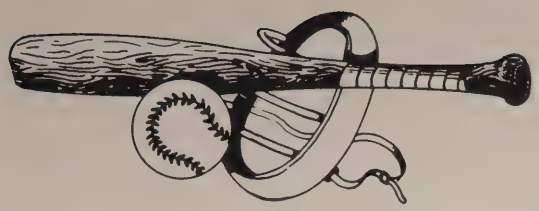

Schedule

April	8	Geneva	H
April	14	California	H
April	20	West Liberty	A
April	22	Westminster	H
April	27	St. Vincent	H
April	30	Duquesne	A
May	2	St. Francis	H
May	5	California	A
May	7	Duquesne	H
May	9	St. Francis	A
May	11	Westminster	A
May	13	Geneva	A
May	14	West Virginia Uni.	H
May	16	Grove City	H
May	19	West Virginia Uni.	A

Practically the entire team of last year returned to the baseball diamond this year. Behind the strong hitting of Croftcheck and Kerekes, the Jackets look very good. Coach Williams is back at his post after a serious illness. Ed Ihnot, second baseman, is a real asset. He is on the list of many major league scouts in the district. Ed recently turned down an offer from the Baltimore Orioles to remain in school. The outlook for the team at present is very bright.

Mike Stefanik	1B
Ed Ihnot	2B
Moe Magdick	SS
Herb Dodd	3B
Pierce Voytuch	RF
Gene Yost	RF
Charlie Yackmack	RF
John Kerekes	LF
Dick Pitcock	CF
Tom Croftcheck	C
Fred Gera	P
Jim Cunningham	P
Tom McCullough	P
Bob Bilhauer	P

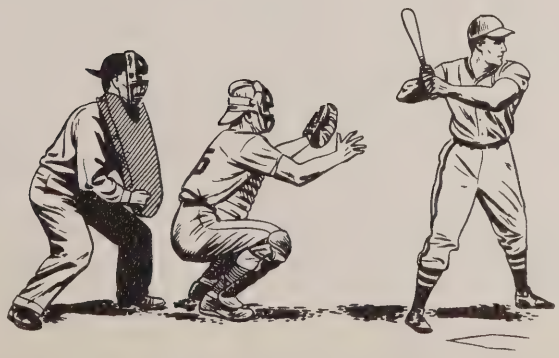

Golf

Schedule

April 14	Carnegie Tech	H
April 20	St. Francis	H
April 21	Geneva	A
April 22	Westminster	H
April 27	Westminster	A
May 5	Geneva	H

The Team

No. 1 man	Ed Kramer
No. 2 man	Pete Burwell
No. 3 man	Scott Bowers
No. 4 man	Roger Beck
No. 5 man	Tom Hye
No. 6 man	Jerry Bororati

Extras: Jack Rowley, Ron Topper, Bob Vigilante.

The Waynesburg College golf team has entered its second season. The team has had no coach. The home matches were at the Green County Country Club. After completing the regular scheduled matches, four players were sent to the West Penn Conference golf tournament at Holiday Acres Country Club on May 11. These players were Ed Kramer, Scott Bowers, Roger Beck, and Pete Burwell.

Coaching Staff

RAYMOND WILLIAMS
Athletic Director
Basketball Coach
Baseball Coach

RAYMOND MURDOCK
Wrestling Coach

DR. ROBERT BOWDEN
Tennis Coach

TINY CARSON
Assistant Football Coach

JOHN POPOVICH
Football Coach
Track Coach

Center of all indoor sports.

Laid away but not forgotten.

Pep rally in the park!

Hit 'em high!

Sports Flashbacks

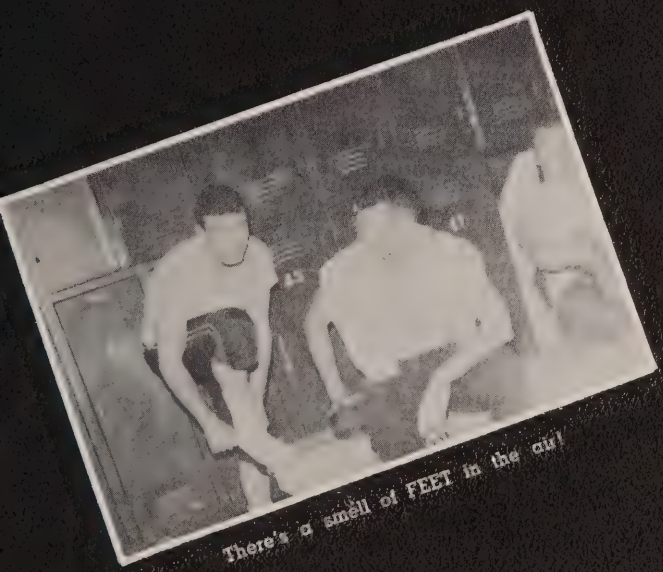

There's a smell of FEET in the air!

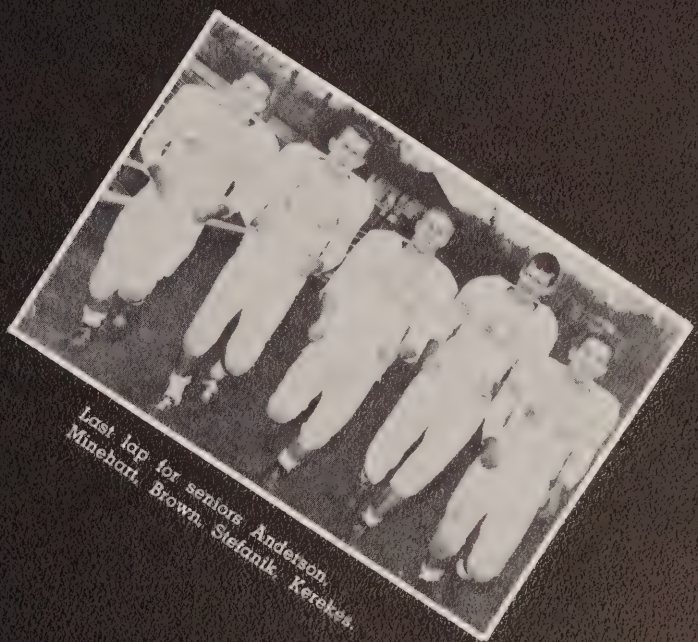

Last lap for seniors Anderson, Minehart, Brown, Stefanik, Kerekes.

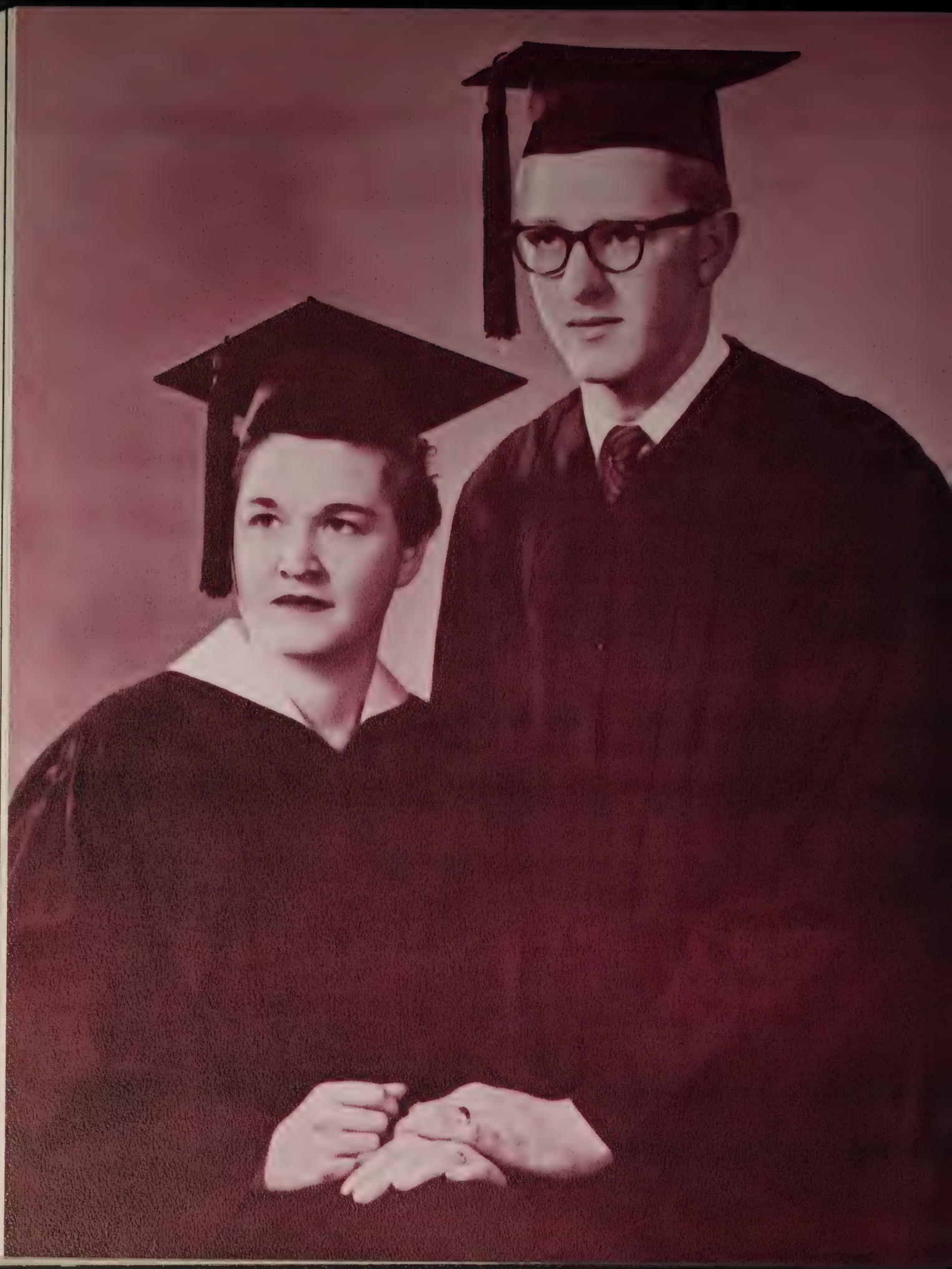

Moments on Campus

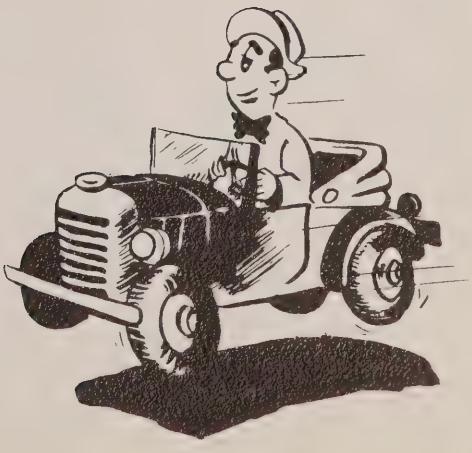

FIRST ROW: M. Jacobs, H. Rizer, N. Stutler, C. Tsoucaris, M. McKenna, S. Brown, E. Mancuso. SECOND ROW: M. Bowers, D. Michaels, M. Kaecher, M. Kornhauser, D. Homan, S. Davidson, W. Hopes, D. Wilson. THIRD ROW: P. Durbin, L. Snodgrass, N. Johnson, M. Karculas, K. Troutman, J. Elder, D. Canan, D. Dunlap. FOURTH ROW: L. Hawley, C. Capozzi, B. Greasel, R. Kerns , D. Shimmel, G. Chastain, B. Greenlee, J. Clovis. FIFTH ROW: E. Uvodich, K. Marks, E. Meneely, J. Ulrich, R. Husk, C. Miller, D. Samuelson. SIXTH ROW: E. Mayersky, W. Richey, B. Moore, L. Huffman, G. Murphy, J. Hritz.

FIRST ROW: E. Cowey, P. DeBlander, J. Johnson, N. Adams, D. Minor, F. Lau, V. Byers. SECOND ROW: J. Starp, M. Susick, S. Taylor, P. Lash, P. Lazear, J. Gallaway, C. Prytherch, J. Kinick. THIRD ROW: F. Gounder, G. Hess, F. Haeflein, J. Jenkins, J. Griffith, T. Messick, H. Hall. FOURTH ROW: D. Miller, R. Min, H. Gardner, P. Stewart, J. Borsody, E. Greenwood, J. Gomez, J. Bederka. FIFTH ROW: B. Call, D. Bennett, G. Hendrickson, E. Wielkiewicz, R. Schlifer, D. Cumley, L. Ewart. SIXTH ROW: J. Fedak, E. Stafford, R. Kelanic, R. Fuchs, A. Barron, C. Popovich, F. Gera, S. Sagosky.

FIRST ROW: L. Buchanan, M. Rynd, K. Pry, C. Carter, J. de la Borda, P. Edmiston, B. Thompson. SECOND ROW: R. Adams, W. Franko, D. Brozich, P. Corder, L. Patterson, C. Shearer, R. Pence. THIRD ROW: L. Baker, E. Bloxdorf, D. Richardson, J. Baumbach, D. Hogberg, J. Porter, B. Lessick. FOURTH ROW: A. Fredericks, A. Rota, B. Gwyn, H. Vogt, B. Wampler, G. Curry, E. Smith. FIFTH ROW: J. Rush, G. Rice, B. Walbeck, J. Patterson, C. Morris, F. Park. SIXTH ROW: P. Baily, T. Croftcheck, R. Cox, W. Shumaker, P. Debolt.

FIRST ROW: J. Swihart, E. Miller, B. Davis, S. Staggers, R. Dishong, B. Somerville. SECOND ROW: T. Hoar, D. Hughes, M. Hunter, P. Farley, P. Owissany, R. Wright. THIRD ROW: H. Winshimer, W. Walters, A. Barnes, R. Piatt, E. Miller, E. Tarlosky. FOURTH ROW: J. Yourchik, W. Ziefel, C. Wilson, J. Talbott, J. Udovich, F. Zelar. FIFTH ROW: L. Kopelson, R. Werner, J. Ritts, G. Wright, M. Stefanik, E. Swogger. SIXTH ROW: G. Virgin, H. Walker, T. Sprague.

FIRST ROW: P. Paulda, M. Polcho, L. Kunkle, K. Hudak, M. Riddle, P. Chuberka, D. Boose. SECOND ROW: K. Johns, B. Thomas, J. Romesburg, W. Doughty, J. Moschetta, C. Dormire. THIRD ROW: W. Byers, R. Grant, C. Herring, W. Fulton, G. Morris, R. Maloy, D. Mundell. FOURTH ROW: M. Moninger, G. Wunderly, T. Plocki, J. Love, D. Nelson, J. Kobrys, T. Cunningham. FIFTH ROW: J. Shaffer, K. Ross, D. Hoover, J. Orbell, S. Bower, F. Pirl, J. Bissett, G. Fisher. SIXTH ROW: R. Sherbondy, J. Baumbach, R. Bell, J. Lacey, R. Montgomery, D. Goldstrohm, R. Williamson, T. Pietkiewicz.

"It all began in September, 1955 . . .

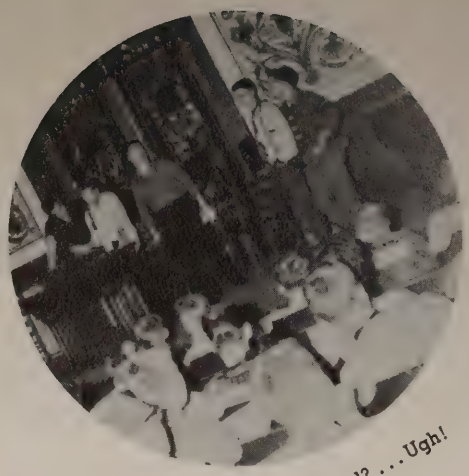

Tribunal? . . . Ugh!

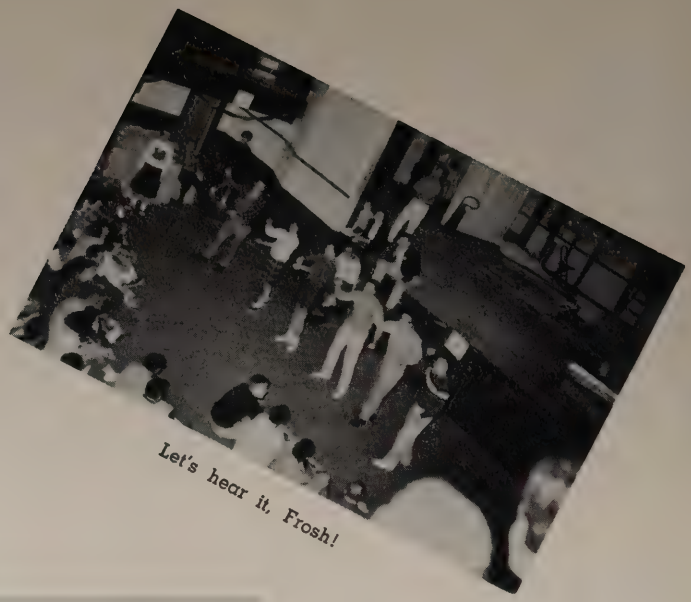

Let's hear it, Frosh!

Oh, Those

Hula-hoop, frosh style!

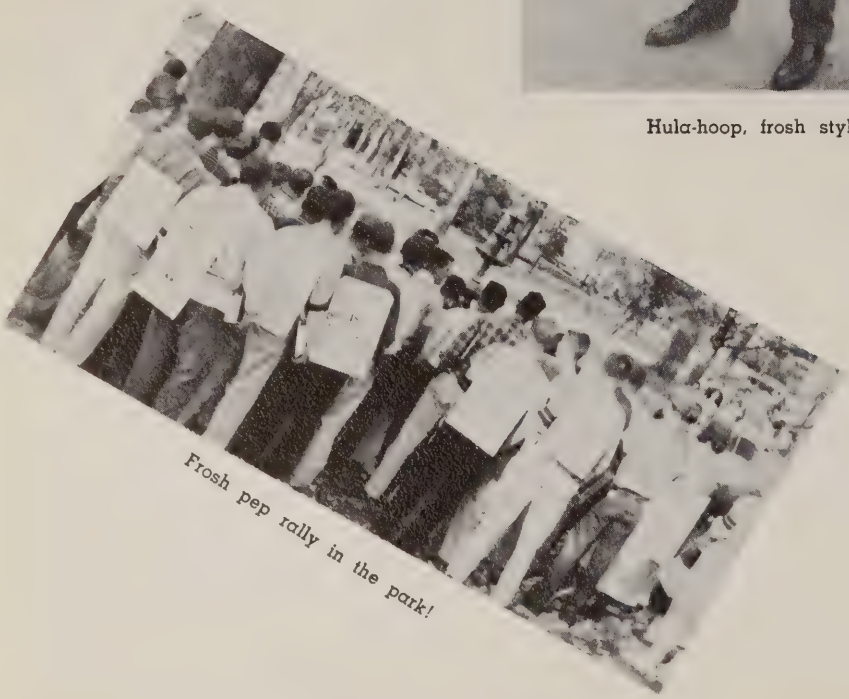

Frosh pep rally in the park!

Where's your book, Frosh?

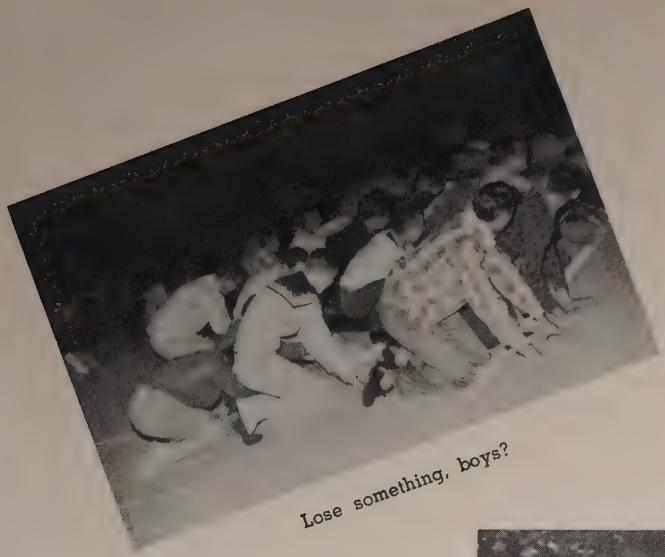

Lose something, boys?

Dripping wet!

Frosh Days

A couple of slick chicks???

New circle of friends.

THE END of Frosh Days!

The Three Redheads
A Phi O Sweethearts

Lounge in Thayer Hall

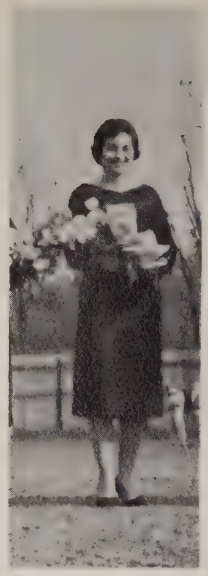

Campus Cover Girl
Pat Rohanna

Pile up!

Homecoming Court

Yellow Jacket cycler

Cards, please.

Oh, those registration forms!

Go man go!

Mr. Schroyer reads the seismograph.

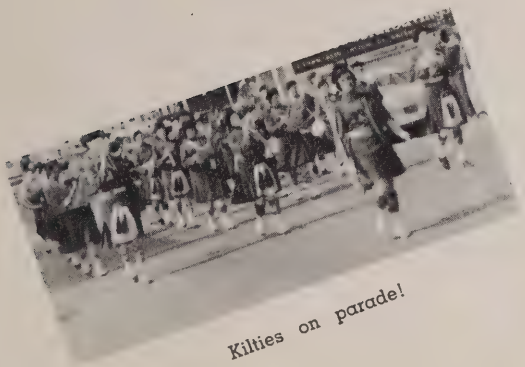

Kilties on parade!

Statue in the park

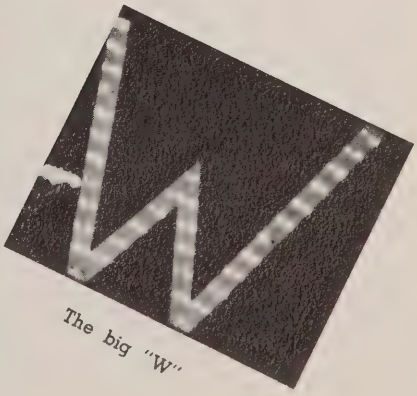

The big "W"

Winter Comes

To Campus

Put your little foot right there!

Pleasant pastime, huh, Joe!

The beginnings of Bendenium Hall

Faculty review the Frosh!

Peek-a-boo!

Even the G D I's have a float!

Fire hits Playhouse
Nov. 25, 1958

On stage!

Which way is up?

Campus extension

View of back campus.

Prexy looks over the Freshmen.

"Here's how it's done," teaches Nick.

Boy, this is the life!

A preacher at his pulpit.

House on the hill

Hike, two, three . . .

Tea for two.

Duffy's Tavern - Thayer Style

Interesting discussion

Prexy lays Thayer cornerstone

May Day for Moderns

The Tommy Dorsey Orchestra
May 9, 1959

Spring comes to campus!

Kindergarten in the park.

Bob Cowden leads the procession.

The Commencement speaker

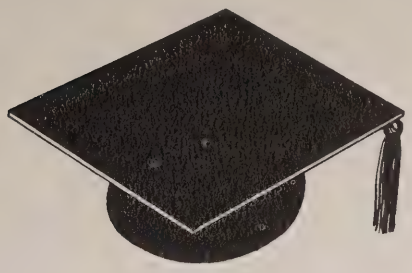

. . . and ended on June 7, 1959."

Presentation of diplomas

Another beginning.

CAUGHT PRIMPING
Jean-Jan-Tina

CHAPTER SWEETHEART
Miss Tina Tsoucaris

OUR HOMECOMING COURT: Jan Galloway, Lois Fields, Tina Tsoucaris, Jean Perry, Sue Brown.

CONGRATULATIONS AND BEST WISHES TO THE GRADUATING SENIORS

Kappa Phi Nu

-- the fraternity on the hill --

HOOPIE PARTY - Nov. 1, 1958

ROARING TWENTIES PARTY - Mar. 7, 1959

Haines Studio

Exclusive Portrait and Wedding Photography

Phone 1075

51 West High Street Waynesburg, Pa.

THE MAD ANTHONY thanks you for your kind cooperation.

Best Wishes

from

Theta Delta Chapter

of

ALPHA PHI OMEGA

Service to home, school, community

Zeta Epsilon Chapter

of

TAU KAPPA EPSILON

extends

Congratulations and best wishes to the graduating Seniors.

"SAVE AND HAVE"

These words of Benjamin Franklin are as true today as when he spoke them.

May we help you "to have" by saving? Each savings account earns regular dividends (the current rate is 3 per cent) and is insured up to $10,000 by an agency of the federal government.

Make regular saving an important part of your plans.

FIRST FEDERAL SAVINGS AND LOAN ASSOCIATION

Waynesburg, Pa.

Member FEDERAL HOME LOAN BANK SYSTEM

Member SAVINGS AND LOAN INSURANCE CORPORATION

Connor's Bowling Center

Fun and recreation for all of the family

America's greatest indoor sport

For instruction or reservations call WOodward 6-8008 or 6-2052

Carmichaels, Pa.

NU CHAPTER

of

DELTA SIGMA PHI

Congratulates the graduating class of 1959.

Congratulations and best wishes

to the Class of 1959

from

ALPHA DELTA PI

Watson Motor Sales

For everything in automobiles

Buy — Sell — Trade

Hank Watson
Prop.

Phone 1518 Waynesburg, Pa.

Phone 1600

Holiday Motel

10 ultra-modern units
Equipped with Telephones & TV

1135 E. High St. Waynesburg, Pa.
Route 19

"We Sell The Best and Service The Rest"

Angelini's Appliance & Hardware

102 W. George Street

Carmichaels, Pa.

Phone WO 6-5600

Compliments of

Joseph M. Doody

Jeweler

66 High St. Waynesburg, Pa.

Compliments

of

SUTTON PRINTING COMPANY

Washington St. Waynesburg, Pa.

Best wishes
to the
Seniors

PI KAPPA SIGMA Sorority

Huffman's Twin Services

Expert Tailoring - Call and Delivery

Bachelor laundry, family bundle,
or flat work -- a complete service

483 E. High Street Waynesburg, Pa.

Phone 787

Compliments of

YARISH RICHFIELD SERVICE

Gasoline, Oil, Tires, & Accessories

Phone WOodward 6-5225 Carmichaels

"Quality without Extravagance"

Roth's Men's Shop

Large selection - National brands

1-3 E. High Street Waynesburg

Compliments of
Carmichaels Leading Ladies Store

The Grace Shop

Ladies ready-to-wear
Lingerie, Hose, Accessories

Good luck
to the
Class of 1959

THE MAD ANTHONY

Huffman's Campus Cleaners & Laundry

CLEANERS — TAILORS — LAUNDERERS — LINEN SERVICE

Quality Cleaning at Lowest Possible Prices

23 W. Franklin Street Waynesburg, Pa.

Compliments of

ALPHA KAPPA PSI

America's First Professional

Business Fraternity

Flowers for every occasion

Waynesburg Floral Company

Flowers Telegraphed Anywhere, Anytime

147 E. High St. Waynesburg, Pa.

Index of Seniors

Abbadini, Jerry 20
Adams, Regina A. 20, 55, 80, 110
Anderson, Ronald 20, 51, 94, 96, 107

Baily, Paul G. 20, 110
Barkette, Peter J. 15, 32
Beaumont, Patricia 20, 80, 95
Berryhill, Charles A. 20, 50, 52, 56, 76
Biddle, Donald R. 15, 82
Bissett, John H. 17, 20, 51, 74, 111
Bolz, William 20
Borsodi, Frank G. 15
Bower, Walter S. 15, 82, 111
Bowers, Marlene A. 20, 110
Bracey, William C. 21
Brown, Daniel E. 21, 51, 88, 94, 96, 107
Brown, Sue 21, 54, 85, 86, 87, 110
Bubuli, Nicholas 21
Buchanan, Elizabeth E. 15, 55, 56, 86, 87, 110
Bull, John Sidney 9, 21, 84
Burris, James 21
Byers, Janet Yvonne 21, 80, 110

Calhoun, John W. 21
Carter, Carole J. 17, 21, 51, 52, 57, 68, 71, 104, 110
Checchi, Louis J. 22
Christopher, Mary Lynne Riddle 22, 54, 75, 91, 111
Ciarmella, Francis 15
Clendaniel, Donald C. 15
Clovis, James S. 22, 50, 51, 52, 53, 57, 74, 82, 102, 110
Collins, William 9, 22, 50, 57, 64, 75
Cook, Benson H. 22
Conner, Garret H. 15
Corder, Prudence R. 22, 110

David, John E. 15
Davis, Albert 15
Debolt, Paul A. 22, 110
Doney, John T. 22
Doughty, Wayne D. 22, 52, 53, 111
Duffus, Alexander M. 15, 82

Durbin, Margaret S. 23, 86, 87, 110

Edmiston, Margaret J. 23, 86, 110
Elgin, George O. 23

Filby, Davona Michaels 23, 110
Franko, Wilma Anne 23, 71, 72, 110
Frederick, Elbert T. 23, 68, 110

Galloway, Janice M. 17, 23, 54, 56, 75 80, 81, 85, 110
Garber, John J. 15
Gardner, Harry E. 23, 110
Gera, Frederick J. 23, 105, 110
Glassburn, Joseph R. 24, 90
Gordon, Gerald 24
Greenwood, Edward J. 24, 51, 82, 110
Grote, Jane K. 15
Gump, John E. 24, 90
Gwyn, William S. 24, 77, 84, 96, 110

Haeflein, Frederick P. 24, 82, 110
Hanek, Charles 15
Hartz, James 15
Herring, Carl H. 24, 82, 102, 111
Hicks, Wilma Jean 24
Hinerman, William K. 15
Hoar, W. Anthony 15, 68, 111
Hood, James D. 15
Hoover, Donald H. 15, 111
Hopes, Wilma H. 24, 55, 110
Hopkins, H. David 15, 50, 52, 62, 63, 75, 90, 91
Hudak, Kathryn O. 25, 62, 111
Hughes, Dean E. 25, 111
Husk, G. Ronald 25, 50, 51, 52, 57, 73, 74, 110

Johnson, Nancy S. 15, 110
Journic, Thomas E. 15

Kachur, Peter P. 15
Kaecher, May A. 25, 54, 87, 89, 110
Kapottas, Nick 25, 94
Karculas, Martha A. 25, 110
Kelanic, Richard A. 25, 110

Kelley, Vergie 25
Kerns, Raymond L. 25, 51, 68, 110
Knox, John Walton 26, 74, 79
Kornhauser, Myriam 26, 110
Kutch, John D. 26

Lacey, John W. 26, 51, 82, 111
Lewis, Don E. 15
Lindley, Dorothy 26, 86, 87
Liscik, Bernard J. 26, 110
Long, Edward K. 26
Love, John F. 26, 111

McCook, John E. 26
McMannes, Elroy 15
Magerko, John A. 27
Maloy, Robert Jay 27, 77, 84, 94, 111
Mancuso, Elaine 27, 80
Mancuso, Frances J. 27, 72, 79, 80, 110
Marks, David 27
Marks, Kenneth 27, 68, 76, 110
Matz, Frank S. 27, 72
Melvin, John H. 27, 77
Meneely, Edward L. 17, 27, 56, 73, 76, 110
Merchant, James D. 28, 94, 96
Miller, Luther 28
Miller, R. Evelyn 28, 50, 74, 86, 111
Montgomery, Ronald E. 28, 51, 74, 82, 111
Moore, William 17, 28, 56, 63, 65, 68, 110
Morris, Clifton 28, 50, 51, 52, 110
Morris, Donis K. 28
Murphy, George M. 28, 72, 88, 110

Newcomer, Charles R. 15

Orbell, James A. 15, 111

Park, Ferd B. 28, 50, 110
Parry, D. Anne 29
Patterson, Laura 29, 87, 110
Paustenbach, Ronald H. 15, 94
Peck, Merle 29
Pence, Rachel M. 29, 50, 51, 56, 57, 76, 86, 110
Petrun, Paul 29

Rice, George R. 15, 110
Ritts, John D. 29, 111
Romesberg, Jack T. 29, 111
Ross, Kenneth I. 29, 111

Sagosky, Stanley J. 15, 110
Sandusky, Paul E. 15
Scandale, Dominick M. 29
Schrode, Sandra Miller 15
Shaffer, John S. 30, 111
Shearer, Carol 30, 51, 57, 65, 70, 86, 87, 110
Shultz, Howard M. 30
Sleptzoff, Alexander 30
Smith, Errol G. 15, 32, 110
Snodgrass, Lovella 9, 30, 50, 51, 57, 70, 71, 110
Somerville, Elizabeth S. 30, 50, 51, 57, 76, 111
Sprague, Thomas R. 30, 56, 74, 76, 111
Stewart, Merrill J. 15, 88
Storey, Elaine 30
Swogger, Eugene P. 30, 52, 94, 98, 111

Taylor, Sally I. 15, 110
Thompson, Barbara 17, 31, 50, 51, 52, 57, 64, 67, 70, 72, 75, 110
Tsoucaris, Catherine 31, 50, 51, 52, 54, 56, 73, 80, 85, 110

Ulrich, James L. 31, 68, 110
Ulrich, O. Carolyn Dormire 31, 68, 111
Uvodich, Eugene 31, 87, 110

Virgin, George C. 31, 111
Vogt, Henry A. 31, 84, 110

Walbeck, Kathryn Johns 31, 111
Walbeck, Robert E. 31, 110
Wall, Charles H. 32, 51, 57, 76, 82
Waters, Russell 32
White, Herman 32
Williams, Robert L. 15
Winsheimer, Harry G. 17, 32, 111
Wyatt, Donald 15, 74, 79, 82

Zubal, Stephen P. 32

WALSWORTH

Lithographed & Bound by
WALSWORTH
Marceline, Mo., U. S. A.